ALTONA CITY LIBRARY
123 QUEEN STREET
ALTONA, 3018

ALTONA STAR IS YOUR PAPER FOR OUR TOWN

Altona Star

OFFICIAL NEWSPAPER FOR THE CITY OF ALTONA

Circulating in Altona, Seaholme, Altona North, Brooklyn, West Newport, Newport, Laverton and Werribee. Established 1953. 68 6911 Registered for posting as a newspaper category "B"

Vol. 18, No. 209 Wednesday, June 26, 1974 Price: 3c

MERRITT TIMBER & HARDWARE
Your LOCAL SUPPLIERS
398-3068
398-2118

MMBW TO REMOVE A GRIEVE PARADE SEWERAGE COMPOUND

Grieve Parade residents are winning their fight to have a sewerage contractor's yard removed from their street.

The contractors, D'Avanzo Brothers Pty. Ltd. have been told by the Board of Works that they will be expected to relocate the compound on completion of their contract.

Agreement was reached after discussion between the contractors and the Board.

The contractors have greed:

not to operate the saw-ench, concrete mixer or y compressors in the ompound before 9 a.m.

to minimise transport machinery to the site to oid unnecessary disturb-ices before 9 a.m.

not to store more than ght drums of petrol and drums of diesel in the rd.

to take all possible pre-utions with vehicles and her equipment leaving or tering the yard.

The action by the Board of Works resulted from a petition to Altona Council by the residents and a subsequent approach to the Board by council.

Council has a copy of the letter sent to the contractors by the Board of Works detailing points agreed upon by the Board and the contractors.

Hospital donations

Altona District Hos-ital recently receiv-d several generous donations which will e used for the urchase of equip-nent or in connect-on with building ork.

Those who con-ributed included the otary Club of Altona, 1000; R. J. Gilbertson ty. Ltd., $500;, Altona ity Council, $200;, laval Association of ustralia (Footscray ub-section), $50.

Pictured in the en-losed photograph at he presentation of 1000 by the Rotary lub of Altona are: left right, Dr. P. Frajman Hospital Board), Ma-on I. Smith, Mr. P. wyer (Hospital mana-er), Cr. H. Weaver Hospital Board vice-resident), Mr. J. Hen-essy, Mr. R. Higgins, r. W. Twist (Rotary ub of Altona mem-ers).

ALTONA CITY LIBRARY
123 QUEEN STREET
ALTONA, 3018

Altona starts Civil Defence

Altona has a Civil Defence Controller. He is Mr. Maurie Vivian.

Mr. Vivian was appointed to the position at the recent meeting of Altona Council. On Sunday he will join a five-day civil defence training course at Mt. Macedon.

His expenses and course fees will be paid by council.

Reporting to council, Town Clerk Mr. Syd Fell said St. John's Ambulance Brigade had agreed to supervise training of people interested in ambulance work essential to emergency operations.

He said similar training was available from the Footscray Civil Defence organisation but there was obvious benefits in training people locally.

The appointment of Mr. Vivian to the Mt. Macedon training course means that organisation of a civil defence corps in Altona will begin almost immediately.

Councillors believe that recent events in other areas are evidence that the availability of an emergency organisation is desirable.

Trickey makes Wimbledon

Nineteen-year-old John Trickey has volleyed Altona onto the world tennis map by winning his way into the Wimbledon mixed doubles to be played this week.

John, son of Mr. and Mrs. Charlie Trickey of David Street, Altona, will partner an American girl in the doubles tournament. He is the first Altona tennis player to make Wimbledon.

He is on his third overseas tour. Already he and his travelling companion, Trevor Little of Hampton, have won doubles tournaments at Mulga, Spain and at Guildford and Chichester in Britain.

"I PAID $250, BUT DIDN'T KNOW IT WAS STOLEN..."

Receiving count dismissed

An impressive pile of recording and amplifying equipment lay in the Williamstown Court last Thursday. It was valued at more than $400. Police alleged that it had been stolen and sold.

They claimed it was stolen and sold to Gerard Robert McIntyre, 20, of Douglas Pde., Newport, who faced two charges of receiving it, knowing it to be stolen property.

McIntyre, a slim, dark youth with shoulder-long hair, beard and moustache, pleaded not guilty.

He admitted that he bought the gear from a man whom he knew as "Harty" but did not know it was stolen.

Mr. G. Hoare, SM, decided that there was doubt on this point and dismissed both charges.

Two men from the eastern suburbs identified articles in court as theirs, stolen on March 14 and 28.

"Paid $250"

Senior Detective Alan Dickens, of the stolen-car squad, said he interviewed McIntyre on April 12 and discussed the equipment with him.

McIntyre said he bought it from a man named "Harty" three or four weeks ago. He didn't know "Harty's" full name. "Harty" told him he was going away.

He said he paid $250. He'd had some money but drew from the bank to make up the $250. He did not get a receipt. He denied having taken identification plates from the gear.

Sen. Det. Dickens said he and Det. Sgt. Alan Trounson went on April 27 to the house in Newport where McIntyre was living with several other men.

Dickens said to McIntyre: "Harty" has told us that you paid only $100 and that you knew it was stolen property".

McIntyre maintained that he paid the $250 and didn't know the gear was stolen.

Sen. Det. Dickens produced McIntyre's savings-bank book. He noted that on March 28, $280 had been put in from a national savings group. Withdrawals were $140 (March 29), $100 (April 1), $40 (April 8).

Mr. D. Hamilton appeared for McIntyre.

WESTGATE SCHOOL OF MATHEMATICS

IN THE WESTERN SUBURBS FOR THE WESTERN SUBURBS.

Coaching mathematics, reading and migrant English.

Phone 391 6603.

Val's Column

Hello Girls,

Out they go! If you want to keep with the times and develop new products, L'Oreal, believe it should be at the expense of the old range, So, the Sadin set, L'Oreal Set, Kirone, Coloral drops — to mention a few of their products — are being deleted.

And Color Glo as you know it is going too, also Foam in Color—and Color Match. Instead of twenty shades in three brand names — it is being simplified to eight shades under Color Glo Natural and Color Glo Grey. L'Oreal have Osmose as their medicated conditioning restructurant.

Hair and Cooler is available in an Oil as well as a Creme base. An easier way to apply your blonde tones is now with Hair and Cooler Shaders — just to sprinkle on.

Twice as Lasting Setting Lotion is available in two strengths, as well as in four color shades Then Twice as Lasting Quickset — the setting spray to apply to dry hair.

New suppliers have arrived in Eyelure and Andrea false nails and eyelashes girls.

Fake nails need not look false. There are wide nails, slimline nails, and short trim nails — this overcomes your problem in each direction. It is a must — and only natural, that no more than half the false nail hangs over the edge of your own. Is this why you lost your last ones? Also, read your directions carefully. Does it say to let the glue get to "touch dry" before adhering? It is worth the wait until it gets to this stage to feel confident of them staying on. I find filling them to exact size with an emery board is best, and of course you can use any polish — as long as you use an oil-base remover later. Their own preferably.

If you are fortunate to have beautiful nails, but also break one! mend it with Refix. Refix is an adhesive film that fuses together split nails and allows them to "grow out".

Refix for split nails on a healthy hand. Bye.

HERBERT'S AMCAL PHARMACY

ST. LUKE PARISH MEETING

The parish of St. Luke the Physician, Altona North, will hold a meeting on Sunday after the 9.30 a.m. service.

The purpose of the meeting is to discuss the future of the parish and the election of churchwardens and vestrymen.

Nomination of candidates for the election of two churchwardens, not fewer than one and not more than nine vestrymen, and three lay representatives for the parish incumbency committee is required.

The meeting is open to anyone who wishes to attend.

OFF-DUTY PC STOPS 'WEAVER'

An off-duty policeman driving his own car followed and intercepted in Civic Pde., Altona, a car, which, he said, had been weaving on the road.

In the car was Anthony Thompson, 30, of McIntyre Rd., Altona, whom he later charged with driving under the influence of liquor.

Const. Terrence Gebert, of the police transport branch, said it happened at 10.45 on Thursday, April 18. When stopped and asked to get out of his car, Thompson did and fell on his knees.

Const. Gebert said he noticed the car first in Millers Rd. — a divided highway — where it weaved from one lane to another.

Thompson, asked how many drinks he'd had, replied: "I wouldn't have a clue."

His blood alcohol reading was .220.

He was fined $100 and his licence was cancelled.

500,000 hours of safety

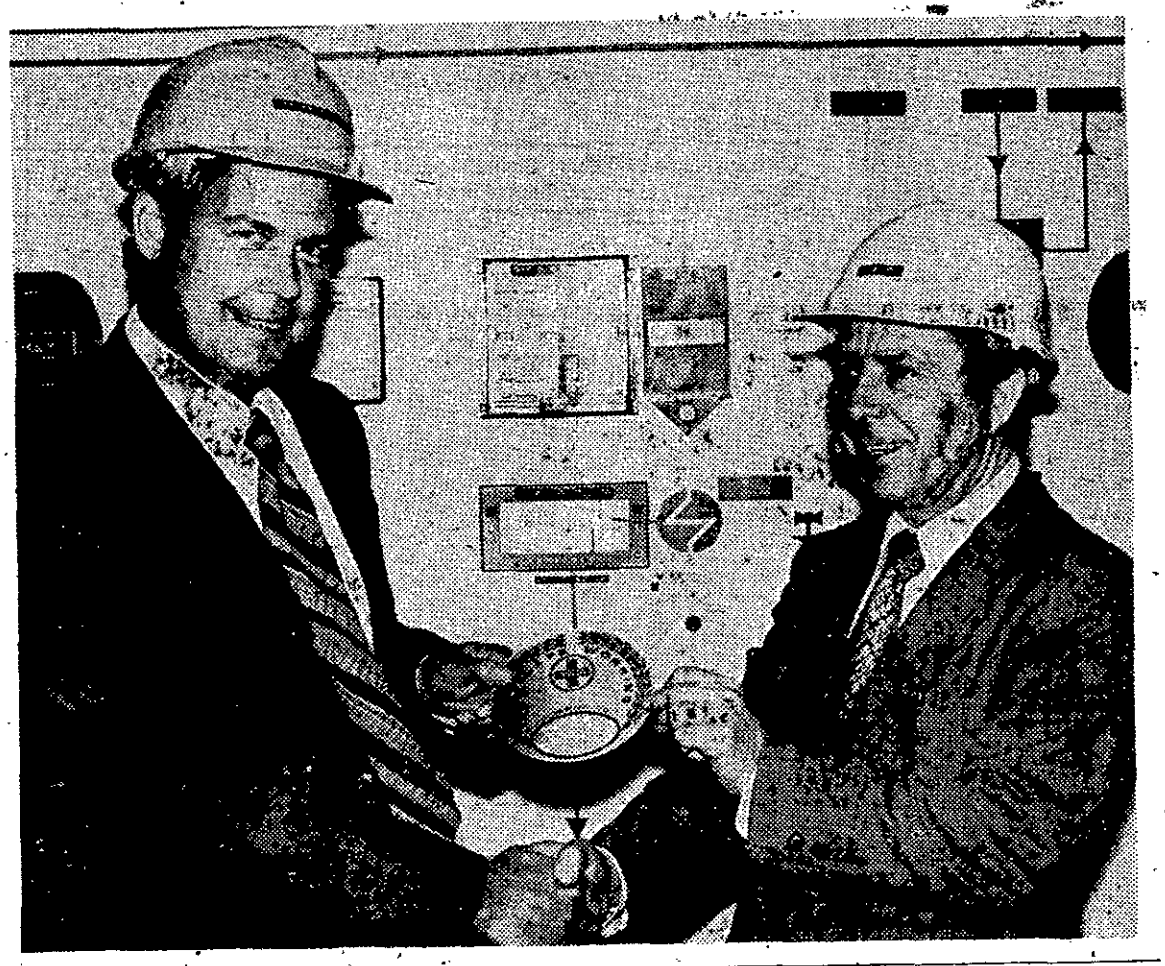

ON JUNE 3, the Process Department of Altona Petrochemical Company completed 500,000 working man hours without a disabling injury. The department provides the employees who operate the plant on a continuous basis. Here, the process manager, Mr. Geoff Chambers (left), receives a plaque from Mr. John Barclay, senior consultant with the National Safety Council of Australia.

$16,524 IN RATE CUTS

Pensioners in Altona will receive a total of $16,524.93 in rate remissions.

The Department of Social Security has checked submissions received by Altona Council and advised that nine of the applicants are not entitled to remission because they are not receiving the maximum pension.

Of the remissions, the State Government will pay a subsidy of $8262.47. The other 50 per cent. will be met by Altona Council.

Marianists at cathedral

The headmaster of St. Paul's College, Altona North, the Rev. Father Daniel Winters, will assist at a mass in St. Patrick's Cathedral at 10.30 a.m. tomorrow.

The mass will be held in thanksgiving for advancement toward the canonisation of the founder of the Society of Mary (Marianists), Fr. William Joseph Chaminade.

Fr. Chaminade, born in Paris in 1716, was advanced to the first stage of sainthood canonisation in Rome last October.

Also assisting the celebrant; Bishop John Kelly, will be the Superior-General of the Marianists, the Very Rev. Stephen Tutas, who is on an official visit from Rome, to schools conducted by his fellow Marianists at Frankston and Altona North.

He will have tea on Friday with the faculty and board members of St. Paul's College.

Scout hall

The Third Altona Scout Group will build a hall with a loan of $3000 from Altona council.

The loan will be repaid over 10 years at 8.8 per cent. The scouts will repay it in half-yearly sums of $228.63.

'Well done!' Mayor to visitors

Members of Altona Drama Group, the Apex Club, Altona Chamber of Commerce and the Country Womens' Association were guests at the recent meeting of Altona Council.

Welcoming guests, the Mayor, Cr. Ray Richards, said he had enjoyed the drama group's recent production, "Ladies in Retirement".

"You obviously put a lot of hard work into the show," he said.

"We're pretty fortunate here in Altona to have organisations like yours, the Altona City Youth Theatre at Altona North High School and a similar group at Mt. St. Joseph's Girls' School.

"I congratulate you on your recent effort."

Welcoming chamber of commerce secretary, Ross King, the Mayor said: "I think I know him very well. I've had four of them there in the past fortnight haven't I, Ross."

Mr. King is well known in Altona for his dentistry.

Paying tribute to the CWA women, the mayor said they were "remarkable".

"They do an exceptional job at naturalisation ceremonies."

HARRY TO LES

Altona councillor Les Crofts has been assured by fellow councillor Harry Weaver that his property will be sewered "within two years."

Cr. Weaver made a statement to this effect when he was questioned about the sewering of various areas in Altona at the recent council meeting.

YARRAVILLE PET SHOP AND AQUARIUM

All types of birds and accessories. Tropical fish. Gold fish. All fish foods, tanks and accessories. Fresh meat daily.
90 Somerville Road, Yarraville, 3013.
(near Gamon Street)
Phone 314 4461.

COACHING

in all school subjects.

FOOTSCRAY TUTORING SERVICE

311 5361

TOUCH TYPING & SHORT HAND COURSES

Beginners and Advanced
PERSONAL TUITION
with correct methods

FOOTSCRAY TUTORING SERVICE

311 5361

$30,000 HELP IN LAND BUY

Altona will receive a Federal Government grant of $30,000 towards the cost of buying land at the corner of Grieve Parade and Blackshaws Road to use as public open space.

This means that the council can spend $30,000 on other recreational needs in the area.

Cr. Les Crofts told the recent meeting of the council that the grant was the direct result of a visit to the Department of Urban and Regional Development in Canberra, by the town clerk, Mr. Syd Fell.

"The town clerk was able to put forward our case," said Cr. Crofts.

Sorry, Bill

A request by the Leader of the Opposition, Mr. Snedden, for information from Altona Council was not received too enthusiastically by councillors.

Mr. Snedden wanted to know what effects the credit squeeze is having on Altona, if unemployment is high or low and how businesses are coping

In his letter to the council he said he would appreciate an early reply.

Cr. Les Crofts was quick to move that the council write to Mr. Snedden telling him "we appreciate his interest but we don't want to become involved in any of these political stunts."

"We want to see good government in Australia and more money coming to Altona."

Cr. Crofts said the information sent to Mr. Snedden should also be sent to Altona's Federal Member of Parliament, Dr. Jim Cairns, as a matter of courtesy.

Second course planned

An 18-hole public golf course that Altona Council plans to develop on Altona Sports Park (the site of the old Williamstown racecourse) is closer to reality.

Details of a course have been submitted to the council by Golf and Recreation Planners Pty. Ltd.

The City Engineer, Mr. Ralph Simmons, who first suggested using the area as a golf course, will report to the council.

Commending the plans at last week's council meeting, Cr. Bill Sommers, said there were about six golf courses on the western side of the city compared with 33 on the other side.

"A new course will benefit not only Altona but Williamstown and Laverton," said Cr. Sommers.

Cr. Harry Weaver added: "And it will be a public golf course."

EPA help

Environment Protection Authority officers are assisting investigations by Altona Council's health officers following complaints by three residents of emissions of black material in their area.

The officers are assisting in identifying the material.

Soccer dribbles ahead

Soccer is slowly but surely dribbling its way ahead of Australian Rules football in Altona.

The Altona Primary Schools' Soccer League has disbanded because two of its king-pins Mr. and Mrs. Les Roberts have turned their attention to their farm in the Otways.

But soccer is here to stay.

Lst week, Mr. Les Roberts (president), Mr. Frank Walsh (secretary) and Mrs. Mary Roberts (treasurer) of the defunct league spent the rest of the league's funds on 21 soccer balls for seven Altona primary schools.

Young socceroos greeted them enthusiastically when the presented three of the balls to the Altona West Primary School soccer team.

Because the Altona league has disbanded, the Altona West team had to go to St. Albans for a match recently but many of the young players have been absorbed by Altona City Soccer Club's junior teams.

"The soccer club already has more juniors than it can cope with," Mrs. Mary Roberts told the **Star**.

"They have three under-10 teams."

Many of the pupils at the Altona West school had stayed up late to watch the live telecasts of Australia's World Cup clashes, she said.

The Altona Primary Schools' Soccer League was formed in 1965 by Mr. Les Roberts at the request of former Altona Primary School teacher, Mr. Max Kidd.

Two of Mr. Roberts' sons Ian (a teacher at Altona North High) and Bruce have played soccer for Altona.

● Pictured with young socceroos at Altona West Primary School are (from left) Mrs. Mary Roberts, Mr. Les Roberts and Mr. Frank Walsh.

Things don't always go better with Coke . . .

A woman who drank while driving was fined $15 in the Williamstown Court last Thursday. She drank from a can of Coca-Cola!

Her misfortune was that "it went down the wrong way". She felt a sudden pain, momentarily lost control of her car, and crashed into a shopfront in Ferguson Street, Williamstown.

Beverley May Duggan, 30, of Ararat Street, Altona, was charged with careless driving.

It happened about 11.30 p.m. on Thursday, March 21.

Beverley was doing a good deed — driving home three other women at the end of the late shift at the Port Phillip mill, where she is a woolcomber.

Senior Constable Alan Hornby told the court that when he spoke to her she said: "All I can remember is that I started to drink from a can of Coke while I was driving.

"I took a mouthful and some of the gas went down the wrong way. I felt a pain and slumped over the wheel and lost control of the car."

The car was doing between 30 and 35 mph. In reply to Sen. Const. Hornby she said:

"I had the Coke in one hand and the steering wheel in the other. I know I should not drink and drive . . ."

In addition to the fine, she lost her probationary driving licence.

Things don't always go better with coke . . .

Higher interest

Interest rates on Altona council's overdrafts increased by two per cent. last week.

Council was advised by the manager of the Commonwealth Trading Bank's Altona Branch that "because interest rates had risen to unprecedented levels", the bank had been forced to adjust its interest rates.

The new rates are:

- **Private street advance accounts — 10.75 per cent.**
- **Other accounts, — 10.25 per cent.**
- **Off-set accounts — 0.5 per cent.**

MOTHERS GETTING TOGETHER

Young mothers in the Altona area have the chance to get together for a friendly afternoon every first and third Tuesday in the month at the Altona Presbyterian Hall, Civic Parade.

Organised by Altona YWCAA Young Wives, the get togethers are held between 1 and 3 p.m.

A baby-sitter, interesting speakers and outings are provided.

The club also joins in activities with other Y clubs throughout Melbourne.

The guests at the next meeting on July 2 will be members from the Altona Spastic Society.

If you would like more information please phone, 398 2412 or 397 6023.

INTERSTATE CHALLENGE "FLEW" HOME IN CARAVAN SAFARI

A lone interstate challenge came home with flying colors in the 1974 Two-State Caravan Safari, which finished in Sydney after nearly 3500 miles in 11 days.

Melbourne journalists Jim Murcott and Gwen Haslar took the smallest unit in the field to a class win, finished fourth outright and adding a string of special awards to their excellent results.

The most outstanding of these was the manoeuvrability award and fuel economy tests. Their Chrysler Galant, towing a Bushwacker trailer from Peters Leisure Products, scored beat fuel consumption figures of 56 miles a gallon while towing.

Running flawlessly throughout the marathon event, the Galant and Bushwacker combination was voted by all competitors to be the best performer in the field. It astounded competitiors and officials with its economy, performance and handling. Under towing conditions, the Galant recorded more than 85 miles an hour on one special section.

Despite the top result, Jim said he was disappointed with the event "because it wasn't tough enough".

"We went into the Safari hoping for a real test for all rigs. There were some rough roads, but mainly the Safari was a driving breeze.

"Most competitors agreed that a more difficult event would have sorted out all the units for a more realistic result."

Jim and Gwen's Safari success followed hot on the heels of a similar result in the 1974 Caravan Rally of Victoria a few weeks ago where they won seven out of 10 special events outright and easily won their class.

OUTSTANDING

The city engineer and his staff were doing an outstanding job along the beachfront, Cr. Les Crofts told the recent meeting of Altona Council.

Key to theft

Mr. Boris Mitrouski, of Anderson St., Newport has been robbed of about $470 in cash and a wrist watch by a thief who apparently got into his house with a key. There was no sign of forced entry.

CARPETS CARPETS
CARPETS
for those beautiful
Hy-Craft
AXMINSTER CARPETS
CARPETS
see
HEMBURROWS
199 BARKLY ST., FOOTSCRAY
Phone 68 1442 for free measure & quote
See our selection of exclusive 100 per cent. pure wool patterns
CASH OR EASY TERMS

Civic Travel Centre — Altona
79 Pier Street — Phone 398 3235
TRAVELTALK
Trans Tours SOUTH PACIFIC Cruises.
Super Cruise Liner M.V. Marco Polo
21st December — 15 days from $319
— New Zealand Cruise
4th January '75 — 17 days from $362
— South Pacific
21st January '75 — 13 days from $286
— Tropical Paradise.
Call in for further information and brochure.

FOR SAFE, RELIABLE, GUARANTEED
RADIO CONTROLLED
TV SERVICE
ALL MAKES, ALL MODELS
68 3371 ALL HOURS, 7 DAYS-A-WEEK
SERVICE RETRA TELEVISION RADIO ELECTRICAL ASSOCIATION (VIC.)
A.E. PHILLIPS ELECTRICS PTY. LTD.
97-99 VICTORIA ST. FOOTSCRAY.

Organ club

Western Suburbs Organ Club pulled a plum from the musical pie by introducing John Ferguson to the local scene at their last meeting.

Using a Conn organ, John immediately began to mesmerise his audience with his own individual style.

Comedians Gallop and Love Walked In, played with a clear counter melody put everyone at ease and he followed these with a group of oldies.

He then captivated his audience with his own arrangement of Evensong by Easthope Martin.

Memories of the Merry Widow was also beautifully handled. As a surprise John then produced his piano accordian and with the aid of ditty sheets persuaded the audience to sing old favorites.

His last piece in the first half was a tribute to Britain composed at the end of the second world war entitled Britannia.

After the interval, John confirmed that he is an accomplished organist along traditional theatre lines with Brigade of the Tin Soldiers, Masquerade and Butterflies in the Rain.

Saint Saens The Swan and a couple of Bach Preludes were followed by another sing-song leading to the final item, a clever arrangement of Schrabrier's Rhapsody Espana.

The club was very much indebted to Tom Sutherland of Mitcham for the loan of a very fine Conn organ brought all the way from Lilydale.

New facilities for young and old

THEY'LL RUN $54,000 COMMUNITY CENTRE

Being held at knife point in Fitzroy Gardens by a mainline drug addict who wants your coat, isn't exactly everbody's cup of tea.

But that's what happened to Altona's Salvation Army officer Lieutenant David Henderson, who with his wife Lorraine, will run the $54,000 Salvation Army community centre, being built in Queen Street.

It happened when David was doing his two-year training course at the Salvation Army College in the city.

"I held one hand across my waist for protection, and spent more than an hour talking to the young man," he said.

"Finally he told me that he'd been wounded in Vietnam and asked me to feel the scars on his shoulder.

"I knew that to do this I would have to drop my guard. It was then that I placed my faith in God. And because I trusted that young man I was unharmed."

EFFORTS

David and Lorraine don't expect to be confronted with situations like that in Altona.

"We'll be concentrating our efforts on helping elderly people and youth," David said.

He said the Salvation Army's new Altona community centre would have:

- A worship centre;
- A family counselling room;
- live-in quarters for Salvation Army officers;
- A youth drop-in room;
- A community hall;
- A kitchen and store.

David has been active in the Altona area for the past 18 months and Lorraine joined him early this year when they married.

The Hendersons, both South Australians, have been in the Salvation Army since they can remember. David is 32 and Lorraine 26.

They met at the Salvation Army College.

As well as their Salvation Army work both of them are members of the Inter-Church Trades and Industry Mission. They visit Altona industries and counsel people who have problems they want to discuss with somebody on a confidential basis.

And when they're not visiting the Tarmac and Central hotels or Altona RSL on Thursday evenings, David and Lorraine give religious instruction lessons at Altona Primary School, run the non-denominational ladies' league at St. Eanswythe's Church of England in Queen Street, or counsel people who need their help and guidance.

"We'll be doing all we can to look after elderly citizens' companionship clubs," said David.

"The new community centre will offer an alternative to elderly people who have only the senior citizens' club to go to".

He said the new centre would also provide facilities for males who seeked companionship.

"We already have a ladies' auxiliary, but the number of men who need our help is far greater.

WORST

Asked what he thought the two biggest social problems in the western suburbs were, David replied:

- "The oncoming number of youths who will need much more recreation facilities than the amount now provided.
- "The elderly folk who are often treated as second-class citizens (the "well, they're old and that's it — they're at the end of the line" attitude."

And what was the worst thing that had happened to him during his time in Altona?

"I was here by myself and a man travelling interstate asked me to find accommodation for him and his three children, because his pregnant wife had been rushed to hospital.

"He didn't even have enough petrol to get to work. He was stranded in a place where he had no neighbors and no friends.

"Nevertheless I was able to find accommodation for his children and help him in time of need.

Lieutenants David and Lorraine Henderson are pleased about the proximity of the new centre to the sea.

"This will ensure it is used to full extent during the summer months," they said.

The centre will serve Altona, Laverton and Werribee.

The Altona Salvation Army telephone number is 398 1750.

● Lieutenants David and Lorraine Henderson.

WESTSIDE LADIES WINE AND DINE

The Westside Ladies' Club "had a ball" when about 30 members recently wined and dined at the Customs House Hotel, Williamstown.

Six husbands also attended, and voted the night a great success with the food and company "superb."

The club now meets on a Thursday instead of Friday, with two meetings next month — on July 4 and again on July 20, when a party of 40 persons will go to the trots.

Current members are from Williamstown, Newport, Altona, Footscray, Maribyrnong and Werribee, and transport is available to get to meetings and functions.

Coming social events include a theatre night, night at the Munch Barrel, a cheese-tasting night and a street stall, for which books, clothes, jam, cakes would be appreciated.

Those interested in joining could ring 391 5366, 391,1313, 391 3483 or 398 3741.

Now you have it ... now you don't

A 21-year-old man said to have driven at up to 65 mph in Melbourne Road, Spotswood, was fined $50 in Williamstown Court last Thursday and lost the probationary licence that he'd only just been granted.

He is John Stan, of Fairlie Street, Yarraville.

Senior Constable Alan Hornby gave evidence that he stopped Stan in Ross Street.

Asked for his licence he said "I've just got one, but I haven't received it yet."

Stan lost a previous probationary licence in February, 1973, for speeding.

Personal Loans

Amounts from $300 to $10,000 (with or without security) Available immediately to Acceptable applicants. Same day settlements possible. Terms and repayments to suit individual requirements. MORTGAGE (FIRST AND SECOND) FINANCE AVAILABLE IN UNLIMITED AMOUNTS.

Apply Personally or by phone to

WITAN INVESTMENTS PTY. LTD.

(FINANCE BROKERS) PERSONAL LOAN DEPARTMENT P.O. Box 507 or 60 PARK STREET, SOUTH MELBOURNE Phone 69 7275 (12 lines)

LOTUS UPHOLSTERY

MOTOR TRIMMING

TENTS — CANVAS — REPAIRED — ALTERED. COVERS AND TARPAULINS MADE TO SPECIFICATIONS. CHAIRS AND LOUNGE SUITES RECOVERED. ALL WORK GUARANTEED. FREE QUOTES.

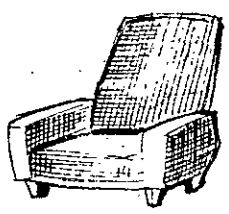

154 SOMERVILLE RD., YARRAVILLE. PH.: 314 7549. A.H.: 391 5354.

RP EXCHANGE ENGINES

FITTED TO YOUR CAR — SAME DAY SERVICE

Terms arranged

Fitted Long Motors To Suit:

Holden 1948-1963	$219
Holden 1964-1970	$239
Falcon from	$249
Valiant	$286
Torana 4	$270
Cortina	$250
Toyota 2R and 3R	$350

Only genuine parts used — other prices on application.

REG PRESS MOTORS

HEIDELBERG: 632 Waterdale Rd., 459 2700, 459 2533
BRUNSWICK: 87 Nicholson St., 38 6871.
DANDENONG: 127A Lonsdale St., 792 5482.
FOOTSCRAY: 419 Barkly St. 68 1640, 68 3866.

THE WESTERN CARPET WAREHOUSE

15A SLOUGH ROAD WEST ALTONA

YOUR ONLY CARPET CENTRE IN THE WEST PROUDLY ANNOUNCE ANOTHER BRANCH AT 23 MASON STREET, NEWPORT.

FOR ALL YOUR FLOOR COVERINGS. ODDMENTS ALSO AT GOOD PRICES. FINANCE AVAILABLE.

PHONE: 398 3877. A.H. 398 1397.

LEARNERS LOOK

HAZEL HAMILTONS

YARRAVILLE DRIVING SCHOOL

1 THE STRAND WILLIAMSTOWN

EXPERT TUITION 397 7474

COLUMN CHANGE GEARS

Pictured are Graeme Bird, a teacher at Altona North High who plays John Proctor in **The Crucible** and Altona North housewife, Olga Mitcheimore who is his wife, Elizabeth.

Something for HSC students

Higher School Certificate English students in the western suburbs will be able to supplement their studies next week by going to the Altona City Youth Theatre's production of Arthur Miller's The Crucible.

The Crucible is one of the plays on the English syllabus for sixth form students this year.

It will be performed at the Altona Civic Centre from Wednesday to Saturday inclusive.

A member of the Altona City Youth Theatre said most of the seats for the Friday and Saturday performances had been sold.

The play is directed by former Altona Drama Group president, Mrs. Gwladys Winfield.

Tickets for Saturday night are $1.80 for adults and 90 cents for students and on other nights, $1.50 and 70 cents.

Bookings can be made with Herbert's Pharmacy or Barry John's Menswear in Altona or with the Ticket Secretary (398 3033).

After The Crucible has been performed, auditions will be held at Altona Presbyterian Church the following Monday (July 8), and Tuesday, (July 9) at 7.30 p.m. for the October production of **Princess Ida.**

Princess Ida will be directed by former Altona High teacher, Paul Borg. Musical director will be Mike Downes.

The production will run during the Back to Altona celebrations.

EVENING CLASSES

WILLIAMSTOWN TECHNICAL SCHOOL

2nd SEMESTER COMMENCES 2nd JULY 1974

DETAILS OF EVENING CLASSES HELD TUESDAY & THURSDAY EVENINGS.

CLASSES INCLUDE

TYPEWRITING — ADVANCED AND BEGINNERS

WOODWORK, POTTERY and ART

FURTHER INQUIRIES PH. 397 5856

Advertising in this section

PHONE 36 6911

LACROSSE PLAYERS HOSTS TO CANADIAN CHAMPIONS

Members of the Canadian lacrosse team to contest the 1974 world championship series in Melbourne will be billeted in the homes of local players and supporters.

The championships will be conducted at the Olympic Park No. 2 oval from June 30 to July 7.

Those billeting players are: Mal Taylor, Perry St., Williamstown; John Harris, 13 Brunston Court, Werribee; Bob Newbold, 69 Twyford Street, Williamstown; Les Harris, 26 Marsh St., Altona North; Alan Chiron, 16 De Havilland Drive, Strathmore Heights; Alec Ingles, 34 Twyford Street, Williamstown; Gary Calvert, 112 Hannan Street, Williamstown; Col Martin, 54 Reed Street, Spotswood; Ken Read, 15 Grieve Parade, Altona; Harold Doerner, 22 Queen Street, Altona; Bruce Anderson, 50 Sanders Avenue, Sunshine Heights; Bill Davis, 14 Rush Court, Altona; Mick Orr, 96 River Street, Newport; Robert Speakman, 46 Illawarra Street, Williamstown; Greg Garnsworthy, 59 Pasco Street, Williamstown; Allan Rolley, 2 Lyons Street, Williamstown; Ken Speakman, 14 Gellibrand Street, Williamstown; Frank De Kusel, 33 Dove Street, Altona; Allan Roberts, 108 Hannan Street, Williamstown.

You can be progressive!

Altona Meadows Progress Association is inviting residents and land-owners in the area to take part in the group's projects.

The association was formed in February of this year.

In May it joined the Victorian Council of Progress Associations and adopted this body's constitution.

A spokesman for the association, said the group was looking towards the future with "close co-operation and a meaningful relationship with Altona Council."

Recently the association held a car rally. Miss J. Williams won.

For more imformation about the association's activities, ring 399-2927.

He stole to buy booze

A man who stole from a friend in Altona to buy liquor got a chance in Williamstown Court last Thursday to redeem himself. But he'll have to stay right off the booze.

The man is Walter Sherlock, 42, of The Grove, Coburg — a building contractor.

He spoke lucidly — if a little hoarsely — about his battle with booze for the last 22 years, sometimes winning, sometimes losing as he faced Mr. G. Hoare, SM.

He lost again on Saturday, June 15, when Constable Eric Bruton saw him carrying a sewing machine in Bunting Court, Altona.

Const. Bruton told the court that Sherlock, who had been drinking, said the machine was a friend's.

Sherlock later admitted that he broke into a caravan at the back of the Mathieson home and took the machine. He said he intended to try to sell it to buy drink.

HE CRIED

When the constable first spoke to Sherlock, he burst into tears. At the end of an interview at the police station, Sherlock said: "Get me a drink".

Colin Mathieson, 22 said he had known Sherlock for 10 or 12 years.

His father had tried to help him with his drink problem. He had a wife and one child.

Sherlock told Mr. Hoare that he had never been in trouble with the police until August last year when he took some beer and whisky from a house he was working on.

He said his drink problem began when he was 20. At the age of 29 he had psychiatric treatment and attended Alcoholics Anonymous for some time.

"Then," he said, "I didn't have a drink for eight years — from '65 until last August.

"I'd built up a successful business but I was under stress and had a nervous breakdown. That's when I took to drink again. I've just been doing odd building jobs.

CHARGE

"Then I got into this trouble at St. Kilda in April."

(Sherlock was convicted of charges of false pretences and larceny)

"This was through drink . . . and blackouts when I didn't know what I was doing.

"I know I need psychiatric treatment."

Mr. Hoare: "You must take stock of yourself . . . You will finish up an old wreck."

Sherlock: "I realise this, sir."

Mr. Hoare adjourned for 12 months the charge of breaking, entering and stealing, with a $100 bond.

and the conditions that Sherlock abstain totally from drink and seek immediate treatment at Royal Park. He'd already been punished by spending five days in gaol.

"Have you still got your tools?" Mr. Hoare asked him. "Have you any money?" Yes, he still has his tools, money, not so good.

He went out of court with $20 from the poor box and a policeman drove him to hospital.

Top talent

Les Donaldson won the tenth heat of the Strand Hotel Talent Quest. His choice of song on Frdiay night was Old Black Magic, a song made famous by Billy Daniels.

Les has been singing for four years and in that time has appeared in hotel floor shows and has been successful in other talent quest.

By trade Les, 24, is a printer and besides singing he also enjoys playing golf.

In the future, Les Donaldson hopes to sing professionally. Success in the Strand Hotel Talent Quest may give him the opportunity he is looking for.

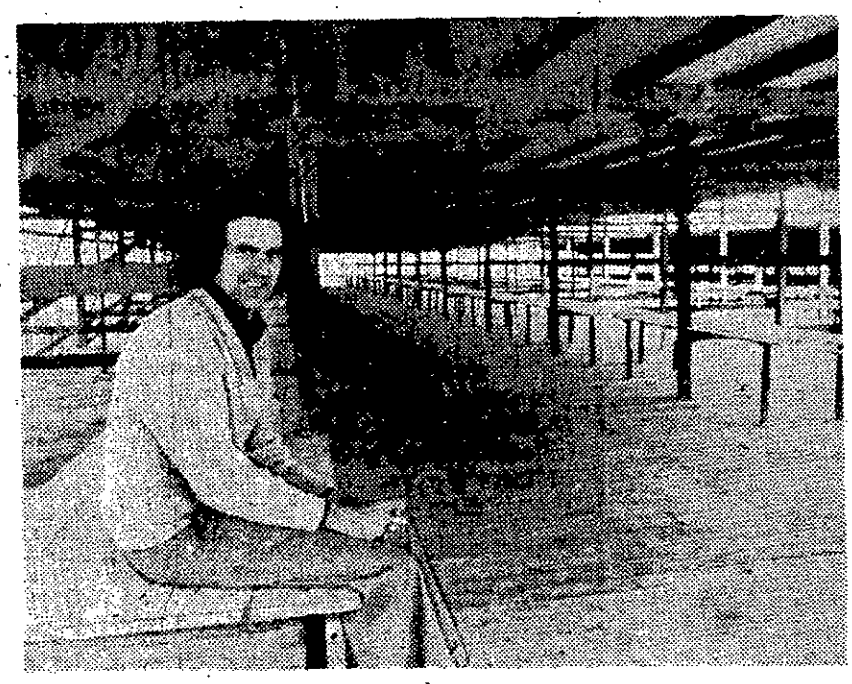

Banker attends training course

A Williamstown banker has been selected to attend a special staff training course in Melbourne.

He is Mr. Gary May who has been on the staff of the Commonwealth Bank in Williamstown for the past three years.

Mr. May is well known for his interest in baseball and is a member of the Sunshine Baseball Club.

Mr. Trask said the Training course would start on July 15 and would be attended by 12 officers from country and metropolitan branches and also from branches in Tasmania.

Mr. Trask said that banks today offered a wide variety of services, which called for a high degree of skill on the part of bank officers.

To cope with growing volume, of work, office systems were being increasingly mechanised and streamlined, and this also required considerable knowledge on the part of the staff.

In addition, it was necessary to keep in touch with outside economic influences, and to understand their effects on the banking system.

The staff training course in Melbourne was designed to provide in "Package" form a review of the whole field of banking, and also to cover specific aspects of branch work.

Mr. Trask said that the Commonwealth Bank had been the first bank in Australia to introduce this type of staff training.

He said that with the experience gained over the years the staff training courses had proved to be of great value.

In particular, the discussion and exchange of ideas with officers from other parts of the State had proved very helpful.

Market thrills

On Saturday, from 8.30 in the morning, what were woolsheds off Boundary Road, Brooklyn, will turn into a busy, colorful hub of marketing.

Hundreds of stall holders this week are setting up in the multi colored sheds for the big opening day.

The "Rubble and Riches" market, as it is being called, is expected to attract hundreds, and eventually thousands of customers.

Anything from bottles, leather, jewellery, clothing, car parts, and tools will go on sale.

The market, to be one of the biggest in Melbourne, is on the site owned by Mr. Russell Williams (pictured) who ran it as a sheep skin sale yard until 12 months ago.

He is organiser of the market.

Mr. Williams said he decided to launch the market project on the site because it is only a few minutes drive from centres such as Footscray, Sunshine, St. Albans, Williamstown and Werribee.

"It is a unique world of its own," he said.

"There will be no parking problems, or worries from the weather because it is all under cover.

"This is the first market in Melbourne to have such facilities."

Mr. Williams said that tables were being provided free for the stall holders.

"After the first day, they will be able to book stalls a week in advance." The market will have more than 250 stall tables.

People can ring 878 5030 to find out more from Mr. Williams.

ADVERTISING RATES

THE MAIL · Sunshine Mail · Williamstown Advertiser · Altona Star · The Record · The News Essendon · Werribee Shire Banner

An increase in rates for advertising allowed by the Prices Justification Tribunal is necessary to offset steep increases in the cost of newsprint and in the production of Age Suburban Publications.

A revised scale of charges in accordance with the new rate-card enclosed will come into effect from Monday, July 1, 1974.

Advertisers may continue their present orders at the new rates, or elect to terminate without penalty and issue new orders. Unless we are otherwise instructed, orders now in our hands and advertising running on an "until cancelled" basis, will be continued and insertion schedules followed on and after July 1st, 1974, at the new rates.

Newspaper	Casual Rate per cm.	500 cm.	1500 cm.	2000 cm	3000 cm	6000 cm	15,000 cm	4 Weeks	13 Weeks	26 Weeks	52 Weeks	Front Page Per sc.cm	Full Page	Employ per cm.
ADVERTISER Williamstown	0.55	0.40	0.35		0.30				0.50	0.35	0.30	2.20	$130	0.55
ADVOCATE Richmond	1.15	1.10	1.00		0.90	0.85	0.80		0.95	0.90	0.85	2.40	$280	1.15
BANNER Werribee	1.15		0.85				0.55		0.70	0.65	0.60	2.40	$280	1.15
FREE PRESS Camberwell	1.25	1.10	1.00		0.90	0.85	0.80		0.95	0.90	0.85	3.60	$300	1.25
MAIL Regional Edition	1.85	1.70	1.50	1.45	1.40	1.30	1.20	1.75	1.70	1.55	1.25	4.80	$470	1.85
Footscray & District	1.55	1.45	1.30	1.25	1.20	1.15	1.10						$410	
Sunshine	1.15	1.10	1.00	0.95	0.90	0.85	0.80						$310	
NEWS Dandenong	1.50	1.30	1.25		1.20	1.15	1.10		1.20	1.15	1.10	3.40	$380	1.75
NORTHERN REGIONAL NEWS	1.15	1.10	1.00	0.95	0.90	0.85	0.80		0.95	0.90	0.85	2.40	$280	1.15
RECORD South Melbourne	1.15	1.10	1.00		0.90	0.85	0.80		0.90	0.85	0.80	1.80	$280	1.15
STAR Altona	0.55	0.40	0.35		0.30				0.50	0.35	0.30	2.20	$130	0.55

	Casual	250	600	1250	2500	5000	7500	10,000	12,500	20,000	25,000	52 Weeks	Front Page	Employ
THE WEST GIPPSLANDER BERWICK CRANBOURNE TIMES MOUNTAINS REGIONAL TIMES	1.25	1.00	0.95	0.85	0.80	0.72	0.71	0.70	0.68	0.67	0.66	Less 10%	Plus 100%	1.25

(Above rates are for two newspapers "The West Gippslander" and "Times Berwick and Cranbourne" or "Mountains Regional Times" and "Times Berwick and Cranbourne".)

Three newspapers plus 50c per column cm.

• Classified Line Advertising rates differ in various publications — rates on application

Dandenong regional News · THE FREE PRESS CAMBERWELL · The Advocate RICHMOND · The WEST GIPPSLANDER

TWO-PAPER COMBINATIONS

RICHMOND ADVOCATE and CAMBERWELL FREE PRESS — $2.00 casual (both papers)

ALTONA STAR and WILLIAMSTOWN ADVERTISER — $0.85 casual (both papers)

AGE SUBURBAN PUBLICATIONS

A DIVISION OF DAVID SYME & CO. LIMITED

260 Barkly Street, Footscray, 3011 — P.O. Box 109 — Phone 68 6911 (10 lines)

YOUR EXPERT LOCAL TRADESMEN

TAXIS
WEST SUBURBAN TAXIS
WILLIAMSTOWN ALTONA AND FOOTSCRAY DISTRICTS
689 1144
24 HOUR SERVICE

WASHING MACHINE REPAIRS
AND REFRIGERATION SERVICES
Prompt expert service on all types, 6 months' guarantee on all work.
FREE
Inspection and quote
Reasonable rates.
K. K. REPAIR SERVICE
11 Watt Street, Sunshine
311 4336
After hours, weekdays
7 a.m.-4 p.m. Sat.
8 a.m. 1 p.m. Sun.

STEREO SERVICE
Grams, Recorders, Amplifiers, Record Changers, Transistors.
Experienced in all makes. All work guaranteed.
R. CUMMINS
HI FI STEREO SERVICE
398 2413
ALL HOURS. 7 DAYS A WEEK

MICK TYLING SERVICE
BATHROOM RENOVATIONS A SPECIALITY.
Wall and Floor Ceramic Tiles.
Ring
393 2718
after 4.30 p.m. all weekend.

CARPETS
Supply and lay or lay only.
ALSO TILES AND LINO
Ring "BRIGHT FLOORS"
689 3569
311 2225

LEARN TO DRIVE
with
MIDWAY DRIVING SCHOOL
393 3363

Handyman
Odd Jobs Done.
Renovations. Feature fencing, Extensions.
Anything quoted for.
PLEASE RING:
749 1816

GINO IPSA
BROOKLYN PAVING CO.
Professionals in concrete
398 2694 all hours

LICENSED PLUMBER
FRANK WADDELL
SEWERAGE CONNECTIONS
General Plumbing, Estimates a pleasure
398 2327
219 ESPLANADE, ALTONA

SLEEPOUTS
No deposit.
Aluminium windows, Plaster lined.
Council permits.
MELBOURNE BUNGALOW COMPANY
For free plans and prices ring 379 4930.
323 Pascoe Vale Road, Essendon.

For all auto. electrical repairs and spares, see:
Farnsworth & Wicking Pty. Ltd.
110 Somerville Road, Yarraville
Phone 314 7586
★ CARS ★ CARAVANS
★ TRUCKS ★ TRAILERS
★ BOATS REWIRED
Glen Batteries, Lucas, Bosch, Auto Lite, Email, Spares and repairs, Tuning a speciality.

BUILDERS
JENKIN & CONABERE
BUILDERS AND CONTRACTORS
Homes, Property Renovations and Extensions
Interior or Exterior. No Job Too Small
FINANCE AVAILABLE
56 MAIDSTONE STREET, ALTONA
Phones 398 1510, 35 8755

ANDERSON FENCING
Servicing all western suburbs. Cheapest rates.
From $1.70 per foot.
Phone 391 6444 (4 lines)
or A.H. 391 4628.
14 Sutton Street, Newport.

GARDEN SUPPLIES
FIRST GRADE LOAM
RIVER SOILS
COLORED PEBBLES
INCINERATORS
RED SCORIA
GEELONG CEMENT
CONCRETE EDGES
SLABS, RINGS
SAND, SCREENINGS
SHRUBS AND FRUIT TREES
GARDEN TOOLS
BESSER BRICKS
IMMEDIATE DELIVERY — ANY QUANTITY.
BROOKLYN BUILDING and GARDEN SUPPLIES
INSPECT OUR LARGE RANGE,
598 GEELONG ROAD
Phone 314 5414 ALL HRS.

TRADESMEN!
Advertising in this section pays and pays well
TELEPHONE
68 6911
DON'T DELAY — PHONE TODAY

BOB DICKINS
PLUMBER
LICENSED MMBW
All domestic and industrial plumbing
15 MEDFORD STREET, ALTONA
Phone 398 1217

Floor Problems
RING
JOBLINGS FLOORS
398 1787
Vinyl tiles and sheets supplied and laid.
Own material laid.
Armstrong Corlon a speciality.

ARCHIE LAIRD
ELECTRICIAN
Repairs — Installation
5 UPTON ST., ALTONA
Phone 398 2618

TV SERVICE
TESA
WEST GATE TV SERVICE P.L.
101 PIER STREET ALTONA
398 1574
"Written guarantee on all work done"
9-9 Mon.-Fri.
9-5 Sat.
(P.S. We also rent TV)

MOWER REPAIRS DEPENDABLE MOWER SERVICE
DEPOT: 90 Millers Rd., Altona North (16 shops) free pick-up and delivery.
Hand and cylinder mowers sharpened and set.
Sales service and trade-ins.
Atco, Victa, Pace, Pope, Villiers, *Qualcast, Rover, Clinton* and spare parts.
Phone 314 6656.

Western Suburbs results

Western Suburbs Football League results for last week's matches were:

First Division:—

Werribee Cent. 23.11 (149), d. Altona City 14.13 (97); Newport, 16.11 (107) d. Laverton, 2.8 (20); West Newport, 14.28 (112) d. Newport Meths. 11.6 (72); W'town Meths. 14.6 (90) d. Brooklyn 7.11 (53).

Second Division:—

Altona City, 15.14 (104), d. Newport 12.14 (86); Central Altona, 17.22 (124) Werribee Central, 3.8 (26); West Newport, 14.14 (98), d. Maidstone 11.11 (77); Sunshine Heights, 23.21 (159) d. Newport Meths, 6.4 (45).

Under-17:—

Port Melb. 4, 22.20 (152) d. W'town Meths, 6.8 (44); Laverton, 11.9 (75) d. Altona City, 6.4 (40).

Under-15:

Werribee Cent. 13.8 (86) d. Holy Trinity 3.5 (23); Port Melb. 5ths 25.22 (172) d. Laverton 2.3 (15); W'town Meths. 7.16 (58), d. Sunshine Heights 2.6 (18); Altona City, 5.11 (41) d. Hoppers Crossing 4.4 (28).

Under - 13: Werribee Cent. 6.10 (46) d. Holy Trinity 2.1 (13). Laverton A 10.15 (75) d. Laverton B 0.0 (0). W'Town Meths. 6.5 (41) d. Central Altona 4.1 (25). Westport 10.10 (66) d Sunshine Heights 6.9 (45). Altona City 5.7 (37) d. Hoppers Crossing 2.0 (12).

Under-11: Holy Trinity A 3.6 (24) d. Laverton A 2.2 (14). Westport 14.13 (97) d. Hoppers Crossing A 1.1 (7). Holy Trinity B 5.5 (35) d. Hoppers Crossing B 1.0 (6). Werribee Central 3.17 (35) d. Central Altona 0.0 (0).

PLUMBER
A. HANSEN
(Licensed MMBW) 13 DAVID STREET, ALTONA
PHONE 398 1271
Central Heating, Hot and Cold installation, Gas Fittings,
General Plumbing.

ELECTRICIANS
H. HOSKING & SON PTY. LTD.
ESTABLISHED 1916.
All types domestic and industrial installations attended to promptly.
APPLIANCES & LIGHT FITTINGS AVAILABLE.

OFFICE: 8 A.M.-5.30 P.M.
Contact: Des Hosking for your free installation of stoves and S.E.C. heat banks in the Williamstown area.
14 EFFINGHAM ROAD, NEWPORT, 3015.
PHONE: 391 1023 or 391 4337.

FENCING
Any type, any time, any where
For prompt, efficient service contact . . .
A.F.C. FENCING CO.
ALL WORK EXPERTLY HANDLED BY TRADESMEN
CHEAPEST RATES
FRONT FENCING A SPECIALTY
Builder's Inquiries Welcome — CASH OR TERMS
IMPORTANT!!
All our tradesmen are covered by Workers' Compensation Insurance and we hold a *Public Risk Policy* to protect your interests.
Phone 399 1333 for a FREE Quotation.
Reg. Office: GEELONG ROAD, LAVERTON
Not open Saturdays

BIRTHS

PEDRINA (Callander). — To Frances and Jason, a son (Simon Daniel) on 19/6/'74 at Bethlehem hospital. Both well.

IN MEMORIAM

BRADY, John Murray. — In loving memory of my beloved husband who passed away 25/6/73.
Darling, If I could have one lifetime wish,
One dream that would come true,
I would pray to God with all my heart.
For yesterday and you.
— Your everloving wife Bethy.

BRADY, John Murray. — In loving memory of my dear father who passed away 25/6/73.
I miss you Dad,
I always will.
Deep in my heart your are with me still
— Your loving daughter Anita, son-in-law Alan, grandsons John, Tony, Mark, Brendan and Alan Jnr.

DEAN, Pansy. — Loving memories. Passed away 25/6/73. Always remembered.

DONNELLY, Thomas Stuart. — 26/6/66. Loving memories of our dad. Cheryl, Loris, Meryn, Chris, Mark, Geoff and Warwick.

ELLIS. — Dear Mum Dad, Nana and Pa. Passed away 15/1/69 and 29/6/69. Treasured memories of you both are always with us.
— Audrey, John, Peter and Gina; Dorothy, Bob, Greg, Rod and Daryl.

FERGUSON, Roy Henry. — Suddenly on June 21st, at 4/126 Blyth St., Altona. Loved brother of Ken and sister-in-law of Myrtle.
Peacefully sleeping.

FITZGIBBONS, Violet. Loving memory of my dear wife, passed away 30.6.67. Gordon.

KINSEY, Sally — Passed away June 23rd loving friend of Bill and Betty Wilshire Godmother to Mark and Lyle.
Treasured memories.

MELLIS, Gregory William. — Tragically killed 25th June, 1964.
Silent thoughts, tears unseen, wishing your absence, Greg, was only a dream.
Every day in some sweet way,
Your loving memories come my way.
— Dearly loved son of Vera, darling brother of Leoni (dec.) and Suzanne.

MELLIS, Gregory Williams. — Tragically killed 25th June, 1964 (8½ years).
To lose a brother as dear as you, makes my heartache more for you.
— Darling brother of Sue.

MELLIS, Gregory William. — Tragically killed June 25, 1964.
Memories of you Greg
No one can steal
Death is a heartache no one can heal.
Loved always.
Dearly loved nephew of Auntie Jeannie.

MELLIS, Gregory William. — Tragically killed 25th June, 1964.
Dear Greg, In our memory you stay.
Ten years have passed, but it seems yesterday.
— Dearly loved nephew of Aunty Dorothy, cousin of Jeffrey, and Robin.

McSHANE. — In loving memory of my dear father, who passed away, June 21, 1955.
Sadly missed. R.I.P.
June is here with sad regret,
The day the month I will never forget,
Day by day as the years go by.
Memories of you dad will never die.
— Inserted by his loving daughter, Hilda.

IN MEMORIAM

PROLLIUS, Fredrick Theodore — Passed away June 27, 1969
Time passes by but your memory stays.
You are in our thoughts day by day.
For the one we loved the heart does ache.
And the silent tears do fall.
We miss you so.
Your loving son Colin, daughter-in law Margaret, grandsons David and Craig and granddaughter Nicole.

ROBINSON, Fitzgibbon Lance. — Passed away 29th June, 1966.
Violet passed away 30th June, 1967.
Always remembered.
Brother and sister of Myrtle and Bill McLeod.

SIVIES, Ellen. — June 28th, 1969.
Her love was great,
Her heart was kind,
A better Mum no one could find.
A mother and Nana we will never forget.
— Loving daughter Elizabeth, Bert and granddaughter Cheryl.

SIVIES, Ellen. — Our loving mother and Nana, passed away June 28th, 1969.
Thinking of you always,
Memories never cease.
Sleeping in God's Garden,
Beneath a Rose called peace.
— Loving daughter Lilian, Bersie and granddaughter Debbie.

SIVIES, Ellen. — June 28th, 1969. In loving memory of our dear mother.
June, Roses bloom,
Soft petals fall,
It's then, Mum, we miss you most of all.
— Loving daughters Dorrie and Pat.

SIVIES, Ellen. — In loving memory of a wonderful Mum, who passed away, June, 28th, 1969.
Close in our hearts.
You will always stay.
Loved and remembered every day.
— From your loving son Jim, loving daughter-in-law, Lorna.

SYKES. — In loving memory of my darling husband, Frank, passed away June 26th, 1973.
Parting came suddenly one year ago today.
With farewells unspoken,
You quietly passed away.
God came and stood beside you,
And these are the words I think he said.
You have suffered much,
Now take my hand and come with me,
To a better land.
— Your ever loving wife, Dorothy.

BOARD VACANT

BOARD. Single man. 21 Hope St., Spotswood, opposite station.

ENGAGEMENTS

GEORGE — NICHOLAS. — Mr. and Mrs. H. George of 106 Emmaline St., Northcote, have much pleasure in announcing the engagement of their daughter, Gail Mary, to Geoffrey Mervyn, second eldest son of Mr. and Mrs. N. Nicholas, 15 Verdon St., Williamstown.

FOR SALE

PURE Breed samoyed pups. Phone 399 1740.

STEREO Hi Fi equipment. Amplifiers, turntables, speakers, &c. Phone 398 2486.

WEDDING Dress — Superb silk shantung A-Line Wedding Gown welted edges. SSW also matching head piece. $50.00 ono Phone 397 5257 Joan Fetherston.

FOR HIRE

THE Altones 50-50 Band. Phone 397 6304 or 741 3276

LOST & FOUND

ALSATIAN Pup five mths. old answers to name of Sargeant. Wearing brown collar and flea collar. Reward offered 397 8082

LOST KEYS. Vicinity laundrette Ferguson St., C/-Websters Newsagency.

MISSING PERSON

COATES — Will Evelyn Coates formerly of 20 Blakehill Avenue, Fagley, Bradford who emmigrated to Australia and whose last know address was Hentye Wiltona Hostel, Kurorak Creek Road, Williamstown, Victoria 3016 please contact Messrs. Booth & Co., Solicitors, Phoenix House, South Parade, Leeds LSI IHQ, England. Re: Estate of Marion Senior deceased.

PROPERTY FOR SALE

WERRIBEE Flat site 68 x 120 Ideally situated. Four min. walk to station in high demand situation (waiting lists at all agents). Town plan permit for four units. Plans available. For definite sale at $18,000 or best offer. Phone 398 3267, A.H. 398 2992.

PUBLIC NOTICES

COUNCIL ELECTIONS. Any ratepayer who feels he can accept the challenge of standing as an independant for North Ward and is not a society conservationist, please phone, Councillor Doug McDonald, 397 5435.

THE Altona Horse and Pony Club meets at 8 p.m. first Wednesday of the month, at 155 Blyth St, and at 1 p.m. the second Sunday on Truganinia Reserve. All interested persons are welcome.

WANTED TO RENT

TWO BEDROOM flat, Millers Road, The Esplanade area. Urgently. 398 2446.

3 bedroom house, Newport/Williamstown. 391 1174.

TOWN AND COUNTRY PLANNING ACT 1961
MELBOURNE METROPOLITAN PLANNING SCHEME
City of Altona
NOTICE OF APPLICATION FOR A PERMIT

Notice is hereby given that an application (No. 7426) has been made by Horatius Pty. Ltd., C/-Parkhill Lithgow & Gibson, 115 Civic Parade, Altona, 3018, for a permit in respect of land situated at and described hereunder.
The purpose of the permit sought is as follows:
For a car park to be used in conjunction with the proposed shopping centre in Duosa and Millers roads, North Altona.
Location of land — Municipal District — City of Altona. Township or Locality — North Altona. Street — Duosa Road and Nos. 2, 4, 6, 8, 10 and 12 Bond Street. Crown Allotment No. 15 Sec. 5. Parish — Cut Paw Paw. Lot Nos. 123J 126 and 135-140. Lodged Pla No. 11503.
Dimensions — Frontage 300 feet (Duosa Road) depth 200 feet (Langshaw Street) and 300 feet (Bond Street) commencing 0 feet from Langshaw Street (being the nearest intersecting street).
The application may be inspected at the offices of the Altona City Council, 115 Civic Parade, Altona during office hours by any person free of charge during the fourteen days following the publication of this notice and will be considered by the Altona City Council after the expiration of the said fourteen days.
Persons affected by the grant of the permit are called upon to lodge fourteen days a statement in the prescribed form of any objections they may have to the grant of the permit. All such statements received by Altona City Council within the said period of fourteen days will be taken into consideration in the determination of the application.
Copies of the prescribed form for the submission of a statement of objections may be obtained from the office of any Municipality in the Melbourne and MSETROPOLITAN Area and from the offices of the Melbourne and Metropolitan Board of Works, 625 Little Collins Street, Melbourne, 3000, and its Eastern Depot at Lucknow Street, Mitcham, 3132, and Southern Depot a Warrigal Road, Moorabbin, 3189.
HORATIUS PTY. LTD.
26th June, 1974.

SITS. VACANT

DRIVERS, Taxi, full or part time (all shifts available). New automatic Falcons. TRB licence not essential. Apply F. G. M. Humphreys, 130 Chetwynd St., North Melbourne. 30 4681.

PRIMARY Teacher interested take charge, New Art Craft Room full Time. Education Department qualifications or equivalent necessary. Contact Principal, Altona Gate Primary School. Phone 314 6819.

LIVE-IN Companion for invalid lady in Footscray area. Could suit business lady or widow. Other help kept. Phone Sister Sloan, 82 5727 between 9 a.m. & 3 p.m. weekdays. days.

YOUNG Woman required for Milk Bar. Must be efficient and clean. Weekend work involved. Good wages. Williamstown area. Ring 397 1179

SITS. WANTED

LADY wanting any work. Approx. 3 hrs, 2 to 3 days a week. Morning work if possible. Write to Advertiser, 88 Ferguson St., Williamstown.

THANKS. Mrs. Jack Kilpatrick and family wish to express sincere THANKS for the many floral ttibutes and cards and personal expressions of sympathy they received in sad loss of a loving husband and father. Especially thanking the Rev. Westerman. Will all please accept this as a personal thank you.

WANTED Man or Pensioner. Man to do odd cleaning job 1 hr. or so. Apply Advertiser. C/o. Newport Post Office.

TO LET

FLAT Unfurnished at rear of shop. One bedroom, lounge, kitchen, $18 p.w. 398 1339

TWO FLATS TO LET. 52 Stevedore St., Williamstown

PLUMBER
LICENSED MMBW
All Domestic and Industrial Plumbing.
81 Hannan Street, Williamstown.
PHONE 397 1347, 397 6599.

SEAGULL DRIVING SCHOOL
Expert Tuition by Brian Sheahan.
Graduate of Police Driving School.
Phone 391 4405

UPHOLSTERER
Lounge suites and kitchen chairs repaired & recovered.
All work guaranteed.
15 HARRINGTON SQUARE, ALTONA.
398 4117.

Sewing Machines Repaired
Industrial Bag Closers Services.
Parts, Needles, Belts.
35a Romawi St., Altona. 398 1710.

CITY OF WILLIAMSTOWN

TENDERS — ABANDONED MOTOR VEHICLE

Tenders, closing at 12 noon on Monday, 1st July, 1974, are invited for the purchase of the following abandoned motor vehicle:

Registered No.: HXE 532.
Make: Ford Sedan
Removed From: Cecil Street, Williamstown.
Date: 17/6/1974.

Such vehicle is offered on an "As is, where is" basis.

Tenders are to be deposited in the Tender Box at the Municipal Offices, 104 Ferguson Street, Williamstown.

Further partiulars may be obtained from Council's Health Department (397 5257).

J. E. Morley,
Town Clerk.
& Manager.

"FERGIE & JOE"
You're probably asking yourself who Fergie & Joe are?

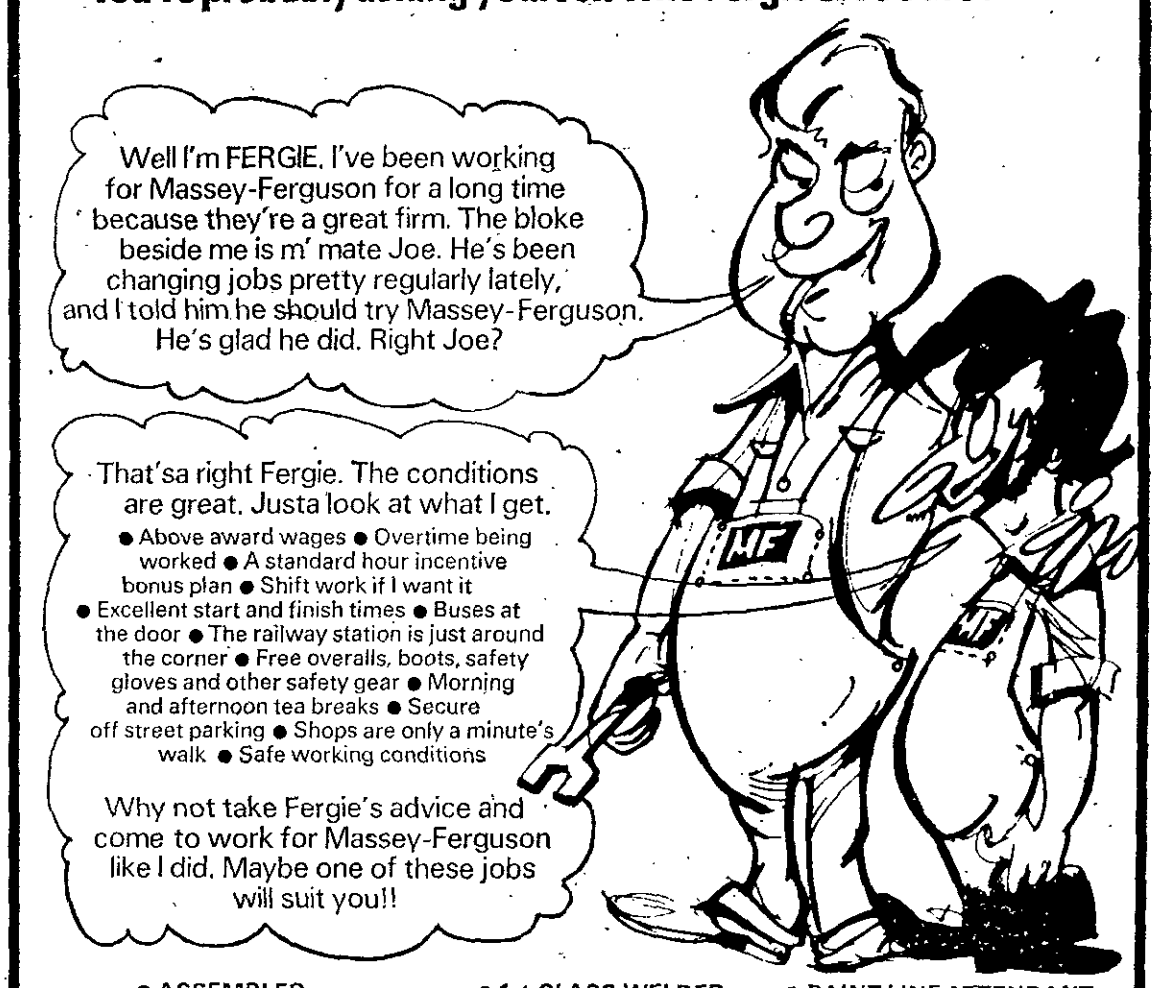

- ASSEMBLER
- DRILLER SINGLE SPINDLE
- FURNACEMAN
- FOUNDRY LABOURER
- MACHINIST 3rd CLASS
- MACHINIST (PROD. TRAINEE)
- 1st CLASS WELDER
- 1st CLASS CHUCK LATHE MACHINIST
- 1st CLASS MACHINIST INTERNAL/EXTERNAL CYL. GRINDER
- TOOLMAKER
- PAINT LINE ATTENDANT
- RADIAL DRILLER
- SHEET IRONWORKER (PRODUCTION)
- SPECIAL CLASS OR 'A' GRADE ELECTRICIAN OR ELEC. MECHANICS

If you'd like to join me and Joe at Massey-Ferguson ring Jim Learmonth, our Employment Officer, on 311 0311, Ext.331, or call in and see him when you get the chance.
"What about those conditions Joe?"
"They're a beauty Fergie."

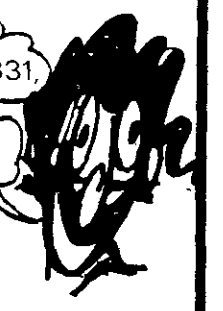

Massey-Ferguson (Australia) Limited
2 Devonshire Road, Sunshine.
MF Massey Ferguson

VOLVO

SPARE PARTS STOREMAN

We require Two Storemen, experience preferred, for our modern National Spare Parts Warehouse.

Excellent conditions and facilities.

Contact Warehouse Manager,

VOLVO AUSTRALIA PTY. LTD.

Cherry Lane, Brooklyn. Phone 399 2933.

VOLVO

SENIOR PARTS SALESMAN

Salary $116.00 40 hours Monday to Friday.

An excellent opportunity exists to join our Company situated in Brooklyn in modern air conditioned offices, with canteen facilities and off street parking.

5 years' experience in Automotive Parts Sales is essential.

The position offers a challenge to a man with initiative in a rapidly expanding organisation.

Superannuation Scheme is available after a qualifying period.

Please contact Parts Manager,

VOLVO AUSTRALIA PTY. LTD.

TELEPHONE 399 2933.

FITTER WELDER

Permanent position.
Good wages. Top conditions.
Superannuation.
Protective clothing available.
Must have own transport.

Apply with credentials to —
Maintenance Supervisor

PROVINCIAL TRADERS PTY. LTD.

Forsyth Road, Laverton.

Phone 399 1433.

1st CLASS MACHINIST

NIGHT SHIFT

Good wages and shift allowance.

Regular overtime.

Good conditions.

Overalls and safety boots supplied.

Immediate superannuation.

Only indentured tradesmen need apply to

Mr. D. Newell,
FLEXIBOX PTY. LTD.
9 Slough Road, Altona
Phone 398 3466

ENGINEERING TRADESMEN

Required for building custom-built precision machinery.

* 1st CLASS MACHINISTS.
* HORIZONTAL BORING MILL OPERATORS.
* FITTERS.
* GRINDING MACHINISTS.
* PRESS TOOL MAKERS.

All applicants must be recognised tradesmen. Vacancies on day and permanent night shift (fitters and tool makers day shift only). Overtime available on both shifts.

Apply in person to Mr. Thurlow, between 8 a.m. and 4 p.m.

W. G. GOETZ & SONS LIMITED

136-140 Hall Street, Spotswood.
(Near Spotswood Station).
Telephone 391 3777.

TRUGA LAND

Land at Truganina should be opened up for development as soon as possible, Cr. Harry Weaver told council recently.

"Young people are having to pay between $7000 and $13,000 for a block of land to build a home on.

"The release of more land will stabilise prices."

WILLIAM ADAMS

TELEPHONE SALES

ALUMINIUM

Mature Male or Female required.
Experienced preferred but not essential.
WILLIAM ADAMS METALS LTD.
691 Geelong Road, Footscray. 314 0088.

BRADMILL

TICKET TYPIST JUNIOR FEMALE

We have a vacancy in our Production Planning Department for a bright young lady aged 16-20.

If you are an accurate Typist and you have a flair for figures and you are interested in joining a friendly group of girls, please ring Miss Davis, on 314 0166 to arrange an interview.

BRADMILL INDUSTRIES LIMITED

341 Francis Street, Yarraville. 3013.

DRAFTSMAN

(Detail)

We require a competent Detail Draftsman (mechanical).

The work will deal with Plant and Machine Layout, modifications and installations and general detail work.

An attractive salary is offered and working conditions and amenities are very good.

Please apply in writing to Mr. G. B. Widdison,

Personnel Officer,
OLEX CABLES PTY. LTD.
P.O. Box 33, West Footscray. 3012.

MALE CLERK

We require an experienced Clerk from 30-50 years of age to produce information and maintain records associated with Production.

The work is interesting, amenities are very good and an attractive salary will be paid.

To arrange an interview please telephone Mr. G. B. Widdison

Personnel Officer

OLEX CABLES PTY. LTD.
SUNSHINE ROAD, TOTTENHAM
314 0222.

SHIPPING DOCUMENTATION CLERK

A vacancy exists at our Derrimut (Brooklyn) Plant for an experienced Export Shipping Clerk.

WILCOX MOFFLIN LIMITED

Receiver Manager appointed.

Raymond Road, Brooklyn.

Apply in writing to Mr. Lorimer,
P.O. Box 53, Footscray West, 3012.

Scramble at Arthurs Creek

The scene is set for the second *Annual Clubman's Scramble at the Arthurs* Creek Circuit on Sunday.

*Conducted by the New*port District Motor Cycle Club, the meeting has at*tracted a record entry* of 240 riders, representing nearly all Victorian clubs.

The meeting is bound to provide exciting racing as the keen young clubmen *riders contest the winners* laurels and ultimate upgrading to the expert category.

Arthurs Creek circuit is one of the most spectacular tracks in Victoria and an excellent testing ground for the keen young non-expert riders.

Practice is scheduled for 9.30 a.m. with the first event at 10.45. Free parking and BBQs are permitted, and full catering is available.

The circuit is reached via Plenty Road to Yan Yean turn off or through Hurstbridge where signs will direct.

Trees in meadows

Using an Australian Government tree planting grant, Altona Council has planted a double row of trees in the reserve parallel to North Avenue, Altona Meadows.

Tools vanish

Tools valued at $50 have stolen from the porch of Mr. George Bryan's house in Jack St., Newport.

MACHINISTS

FOR FROCKS

Only with Factory experience.

High piece work rates.

Also Machinists for Sectional work, with high Bonuses.

Fully heated factory.

Close to Station and Bus.

Also Outdoor work.

MARVELLA PTY. LTD.

110-118 STEPHENS STREET, YARRAVILLE.
PHONE 689 3022.

FOREMAN BOILERMAKER

25-45 years

The position calls for a person experienced in Boilermaking and Supervision.

A good knowledge of Burning Techniques and Plate preparation an advantage.

This is a staff position and a good salary and Superannuation *Benefits will be* offered.

For an appointment for further information please telephone *Employment Officer*

VICKERS RUWOLT PTY. LTD.

530 Victoria Street, Richmond 3121 Telephone 42 2711.

MILK CARTER

Part time work available.
Hours 3.30 a.m.-6.30 a.m.
Local married man preferred.

WILLIAMSTOWN DAIRY

51 VERDON ST., 397 6260

Rawleigh Dealer

WANTED AT ONCE

Good opportunity for industrious man or woman.

Phone 38 2131 or write to
THE W. T. RAWLEIGH CO. LTD.,
60 Dawson Street, Brunswick, Victoria, 3056.

BASF

PLANT PERSONNEL

BASF AUSTRALIA LTD. requires the services of 2 plant personnel to carry out warehouse and process operations at its Altona Factory in Kororoit Creek Rd., Altona.

Hours: 8 a.m.-4.30 p.m. Monday to Friday.

Rostered overtime, good weekly earnings.

4 WEEKS' ANNUAL LEAVE with loading on holiday pay.

For further enquiries please telephone the Personnel Manager on 329 9555.

ICI

ICI AUSTRALIA LIMITED
YARRAVILLE FACTORY

CHEMICAL PLANT OPERATOR

A vacancy exists for a continuous shift process operator at our Yarraville factory.

Applicants should preferably have had experience in the chemical industry or related fields and be of *good standard of intelligence capable of learning* new technology rapidly.

Benefits offered are:

★ **Provident fund.**
★ **Industrial clothing.**
★ **Service bonus, etc.**

For interview contact Personnel Officer,
ICI AUSTRALIA LIMITED
Whitehall Street, Yarraville, 3013.
Phone: 68 1321.

STENOGRAPHER/ SECRETARY

To work a 9 day fortnight

We require an efficient and presentable lady for the position of Secretary to our Process and Maintenance Managers.

Qualifications: As this is a career position, we require a senior person with good speed and accuracy in both shorthand and typing.

Remuneration: An excellent salary is offered for this position and the successful applicant will have her own office. There are a variety of duties which will offer both challenge and interest.

Hours: Can be either 8 a.m. to 4.15 p.m. or 8.15 a.m. to 4.30 p.m. over the 9-day fortnight.

Apply in person or by telephoning 391 1333 to

PRA

The Personnel Officer,
PETROLEUM REFINERIES (AUSTRALIA) P/L.
Cnr. Millers and Kororoit Creek roads, Altona, 3018.

SHIPPING CLERK

Male or Female Shipping Clerk required by this progressive exporting company located on the North Laverton industrial estate.

Experience in all aspects of export shipping documentation and preferably able to work with a minimum of supervision in our modern air-conditioned offices.

Please telephone for interview

J. L. MacTAGGART (VICTORIA) PTY. LTD.
17/19 MARIA ST., LAVERTON NORTH.
Tel. 399 1688.

Easy victories in badminton

St. John's, Sunshine and St. Andrew's White registered comfortable A-grade victories in Western Suburbs Badminton Association's round 8 matches.

Centenary, Rebels and Refinery were successful in B-grade games.

Results:

A-grade — St. John's d. St. Andrew's (blue) 13-2; St. Andrew's (white). d. Williamstown Methodists 12-2; Sunshine d. St. Andrew's Footscray 12-4.

B-grade — Centenary d. Deer Park 9-6; Rebels d. Melbourne University 9-5; Refinery d. Yarraville Methodist (gold) 10-6.

B1-grade — Newport Presbyterian d. East Keilor 11-3; Sunshine d. Laverton High School 9-5.

B2-grade — Newport Presbyterian d. East Keilor 12-2; Williamstown Methodist d. Yarraville Methodist 13-1; Sunshine d. Tullamarine 10-4.

B 3-grade — St. Andrew's Footscray d. East Keilor 8-6; WHS Derwent d. Gisborne 14-0; Williamstown Methodist d. Sunshine 10-4.

C1-grade — East Keilor (blue) d. East Keilor (red) 13-1; R.A.A.F. d. W.H.S. Voyagers 11-3; Laverton Memorial d. Army 10-4.

C2-grade — RA.A.F. Phantoms d. Sunshine 8-6; St. Andrew's Footscray d. Army 9-5; R.A.A.F. Mirages d. W.H.S. Flinders 13-1.

D-grade — Strathmore High School (Ross). d. Strathmore High School (Stirling) 8-3; RAAF d. St. Andrew's Footscray 6-5.

BASEBALL WIN TO NEWPORT

Top sides Williamstown and Newport clashed in B1-grade baseball on Sunday with Newport holding on to take the honors 8-6 in an exciting finish.

Williamstown fought back in the final innings with four runs after errors had helped Newport gain an early advantage.

Safe hits. G. Parnaby 3, P. Bowyer 2, N. Pedretti, L. Treadwell, E. Bolton, N. McLeod 1.

Best players: L. Parnaby, P. Bowyer.

In B2-grade, Newport jumped to an early lead of 5-0 but 'town fought back to be one run in front at the seventh.

Newport in a late batting rally managed to clinch the match 8-6. Best: R. Twist.

Other results were:

D-grade, west zone — Essendon 15 d. Williamstown 4.

Under 17 — Williamstown 4 drew with Keon Park 4; best: S. Sturrock, A. Moloney, C. Harris.

Under 15 — Footscray 19 d. Williamstown 3; best: D. Sturrock, C. Young.

Under 13 — Newport B 10 d. Williamstown 7; safe hits: Watson, Sexton, Harris; best: Harris, Watson.

How boys went

UNDER-15

Werribee Central 13.8 (86) d. Williamstown 3.6 (24).

Goals: Byrgiotis, Whittington, Kassi.

Best: Eldridge, Dean, Kelly, Sullivan, Byrgiotis.

UNDER-13

Werribee Central 6.10 (46) d. Williamstown 2.1 (13).

Goals: Marin, Fayer.

Best: Vernon, Newman, D'altera, Taafe.

UNDER-11

Williamstown A 3.6 (24) d. Laverton A 2.2 (14).

Goals: Arceri, Barnett, Bratby.

Best: Barnett, Selvidge, Weidestien, Goding, Hughes, Rose.

Williamstown B 5.5 (35) d. Hoppers Crossing B 1.0 (6).

Goals: Charles 3, Forbes, Marshall.

Best: Simon Robin, Butterfield, P. Gould, Nelson, Brierty, Marshall.

Williamstown Fourths had a walkover because Sunshine Heights could not field a side. Williamstown's Under-12 side had a bye.

New national body to control trotting

The Australian Trotting Council has been forced to replace the Interdominion Trotting Conference as the national authority.

Mr. Graeme Cochran, the chairman of the Victorian Trotting Control Board, has been elected treasurer of the new body.

Other locals to hold senior office are Mr. Ken Dyer, secretary, and Mr. Bruce Skeggs, MP, honorary public relations officer.

Mr. Dyer was secretary of the Interdominion Conference.

The functions of the council will include the naming of horses, the recording of sires, dams and foals, compiling the Australian Stud and year books and other administrative matters.

Sir Frank Hedger, from Western Australia, will be the inaugural chairman and Mr. Bill Rynan, the president of the New South Wales Trotting Club, will be vice-president.

Other State representatives will be Sir Abraham Fryberg, Queensland, Mr. Roy Rees, South Australia, and Mr. George Johnson, Tasmania.

THIS WEEK'S RACING

The drivers' invitation will be the major event on this week's programme and with the field 2.20 or better, a good class of horse will be available for interstate and local reinsmen.

Acrylic, from the front, should be the horse to beat after his fine win last week.

Others from the front with strong chances are Clonmel Lad, Truant Armagh and King's Mead.

Sematic and Tan Tiki could be the best of the 10 metre brigade and Hepzabah is running well enough to figure in the finish although she will start from 20 metres.

The final of the Youthful Stakes should be a fine event after last week's good heats.

The SA filly Taracan won well last week and should be hard to beat, although strong opposition is expected from First Kiwi, Briony, Zenobia and Edachick.

The discretionary has a few different horses entered from those who seem to contest the race each week.

If well drawn Spring Rhythm could be hard to beat.

The 2.21 mobile could suit Our Raynbo with Alvance, Mooroobal Star, Gentle's Toes, Leeton Star and Brenda Ann all having a chance.

If Jaystoc accepts her clash with the other Tasmanian mare, Our Raynbo could be a highlight.

LAST WEEK'S RACING

Wallan reinsman Kevin Murray landed a fine treble at the Showgrounds last week with Hepzabah, First Kiwi and Jaystoc.

Kevin gave a polished driving exhibition in the three races and had the horses perfectly positioned all the way.

Hepzabah has been consistent and has a good record because of great staying ability.

Tasmanian Jaystoc impressed with an effortless win in her first Melbourne start and she is one of a long list of metropolitan winners sired by Express Byrd.

Top Byrd has won in Melbourne this season, Maroubra Star recently won a big Tasmanian cup, Speedy Ben and West Express were both second at Gloucester Park recently.

COUNTRY RACING

Yarra Glen last week saw Tasmanians John's Own and Acrylic win well with the latter being well supported.

Neil Evans, of Wallan, scored with Cartridge (25/1) and his son-in-law, Noel Shinn won on the even money favorite, Merron Carlotta.

Mount Thor won in manner indicative of success in better company.

Real Bay and Heytsbury Sans paid $22.05 for the TAB double at Hamilton on Friday.

Melton Mowbray carried on from his great second at his previous start to win the heat from Benison.

The two-year-old Lincoln Star, driven by Bob Conroy, won his event to the delight of punters.

Bantan Reveller, a short priced favorite, was successful in the Hamilton Derby.

Other winners were Dunmumkle Rose, Abbe Peak and Rita Again in a good day's racing.

HORSES TO WATCH

Edachick — Was unlucky to lose last week.

Mount Thor — Did a great job to finish second to Hepzabah and is a promising young horse.

Demon Dollar — Front line draw in a mobile over the short journey should see him hard to beat.

METHODISTS ROMP HOME IN FOURTH

Williamstown Methodists finished easy winners against Brooklyn, at Brooklyn, last Saturday.

Town held a small lead at the last change after three quarters of rather poor football.

Both sides lifted their game in the final quarter. Town, looking much fitter, finished strongly.

W'town Meths. 14.6.90.
Brooklyn 7.11.53.

Goals: Welsh 4, Craddock 3, Kennedy 2, Nichols 2, Smith, Davis, Foster.

Best: Nichols, McVeigh, Foster, Funston, Welsh, Russell.

UNDER 17

Port Melb. 22.20.152.
W'town Meths. 6.8.44.

Goals: Knight 2, Davies, Lang, Barnaby, Craddock.

Best: Davies, Knight, Slee, Shaw, Barnaby, Lawrent.

UNDER 15

W'town Meths. 7.16 (58).
S'shine Heights 2.6 (18).

Goals: Gray 2, Bell 2, Botica, Elliott, Farley.

Best: Cummins, Botica, Barnaby, Bell, Doyle, Jones, Barnett.

UNDER 13

W'town Meths. 6.5 (41).
Altona Cent. 4.1 (25).

Goals: Bell 3, Henderson, Clark, Swann.

Best: Hall, Bell, Bonaris, Clerk, Schafer.

OLYMPIC PARK (MONDAY)

RACE 1. Decisive 1, Beau Exner 2, Opal for Me 3.

RACE 2: Silver Simbi 1, Flighty Bint 2, Honest Gold 3.

RACE 3: Cavill Court 1, Calypso Boy 2, Basic Black 3.

RACE 4: Para Road 1, Andromeda 2, Top Leger 3.

RACE 5: Ocelot 1, Earth Scorcher 2, New Find 3.

Race 6: Pixie Dianne 1, Scarecrow 2, Road Blitz 3.

RACE 7: Bubbles Moss 1, Starlight Court 2, Arabian Ark 3.

RACE 8: Prince Able 1, Southern Lady 2, Lena Diro 3.

RACE 9: Shan's Glee 1, Red Ritual 2, Quan's Lass 3.

RACE 10: Quan's Lad 1, Secret Armour 2, Fast Curly 3.

SANDOWN (THURSDAY)

RACE 1: Pearl Point 1, Jet Holding 2, Royal Request 3.

RACE 2: General Brett 1, Salland Special 2, Roman Hazard 3.

RACE 3: Gallum Gold 1, Amazon Chief 2, Fawn Luxury 3.

RACE 4: Pinon Jo 1, Cavill Court 2, White Bloom 3.

RACE 5: Proud Pearl 1, Cranleigh's Pride 2, Carnelian Gem 3.

RACE 6. Sol's Tornado 1, Shanghai Star 2, Proper Mark 3.

RACE 7: Pixie Dianne 1, Island Boy 2, Milo's Dancer 3 (NSW).

RACE 8. Beau Quinn 1, Apricot Liz 2, Bright Beam 3.

RACE 9: Mackie V'ardie 1, Classic Title 2, Sir Redolent 3.

RACE 10: Vibrant Lass 1, Scarecrow 2, Phantom Bronze 3.

Camera club results

Bill Stevenson won the Williamstown and District Camera Club's competition at the weekend.

Frank Bissett and Adam Lindsay filled the minor placings and Gladys Leslie won the assignment competition.

The club's annual meeting will be held on July 4 at the Methodist Church Hall, Pasco Street, Williamstown, at 7.30 p.m. New members are welcome.

Entries for the August competition statues should be handed in the same day.

CALENDAR FOR GOLF 'LEFTIES'

The first event for The Victorian Lefties, a division of the National Association of Left Handed Golfers, will be held at Huntingdale on Monday, July 1.

Other events planned are at: Keysborough, Thursday, August 15, Royal Melbourne, Tuesday, September 10; Woodlands, Thursday, October 22; Long Island, Friday, November 5; Spring Valley, Tuesday, December 17; Commonwealth, Tuesday, Feburary 18 and Yarra Yarra, Tuesday, March 18.

If you are interested in playing and are a "leftie", with a club handicap, phone Doug Pridmore at 232 7265 after 11 a.m., or 560 1986 after 3 p.m., and Paul O'Donnell on 781 2915 for full details.

The Victorian Championship A, B and C, will be held in August and the Australian Championship at Surfers Paradise in September.

500 TEACHERS ATTEND CONFERENCE

The Highway Inn conference room at Sunshine was the venue this week for a conference involving more than 500 teachers from the Werribee, Laverton, Melton St. Albans and Bacchus Marsh areas.

The subject of the conference, "Object and Idea", covered the development of modern mathematics in the primary school.

Representatives from local high schools, technical and private schools were in attendance to observe and participate int the activities. Teachers explored new techniques in the teaching of fractions, infant school mathematics and the use of third dimensional materials.

Metric measurement was given particular emphasis at the conference.

The knowledge gained by teachers will ensure that the continuing process in the development of mathematics will be maintained.

Bridge theft

A thief has stolen pulleys, spirit levels and a pump, valued in all at $267, from the West Gate bridge construction site. The articles are the property of the contractors, Dorman Long and Holland.

Altona woman has 90th birthday

Mrs. Lane, a member of the Altona Senior Citizens' Club, celebrated her 90th birthday on Wednesday, June 19.

The club's secretary, Mrs. A. Dickson, presented her with a cardigan, a vase of flowers, a posy and a signed birthday card from the members.

Music on Wheels, an Adelaide group, performed at the concert and entertained the audience.

Mrs. A. Edwards won the special effort prize at the games and card afternoon on Thursday and Mrs. Cocks won second prize.

Mrs. Beaty and Messrs C. Frickey and J. Shearer were welcomed by the committee at the quarterly meeting on Friday, June 21.

Best players

Best players for Altona Central reserves on Saturday were: Trevor Williams, Colin Rich, Chris Carroll and Dieter Rockhampter. The seniors had a bye.

WESTERN REGION RESOURCE CENTRE

PUBLIC MEETING

FOOTSCRAY TOWN HALL

THURSDAY 27th JUNE, 8 P.M.

Called by the Western Region Council for Social Development. The Public are requested to attend the above meeting to discuss the formation of a Western Region Resource Centre Committee.

I. MILL
PRESIDENT
WRCSD

League ladder

The Western Suburbs Football League Ladder after Saturday's games is:

TEAM	Pts.	PERCENTAGE
NEWPORT	40	227.17
CENTRAL ALTONA	32	134.96
WEST NEWPORT	32	114.76
WERRIBEE CENTRAL	24	122.84
Altona City	20	100.55
W'town Meths.	20	89.65
Laverton	16	76.13
Newport Meths.	8	59.24
Brooklyn	8	51.81

Methodist services

The Rev. L. J. Slee will conduct the holy communion service at Williamstown Methodist Church on Sunday (June 30) at 10 a.m.

The Rev. J. Asplin will conduct the service at 7 p.m.

They will also conduct services at Altona on Sunday at 11 a.m. and 7 p.m., but in reverse order.

Mr. E. Mitchell will be at Spotswood at 10.45 a.m. and the Rev. I. Braybrook at Laverton at 10 a.m.

Fourth successive loss

VIKINGS BEACHED AT WERRIBEE

Injury-riddled and out of form, Altona City were no match for a much improved Werribee Centrals at Werribee South on Saturday.

The flashes of good form last week against Newport were a false indication as many Viking stars fumbled, played behind and made silly mistakes.

Altona's kicking was atrocious. Chance after chance went begging.

Even reliable Ron Schwabe, in fine aerial form, missed several sitters.

Ron was playing his 101st game with Altona.

The Vikings lost their fourth match in four weeks despite the continued good form of captain-coach **Mal Tisdale** and utility player **Danny Brennan,** and the return to form of Jack Rosenboom.

Rosenboom, playing on a wing, proved it will not be long before he is back to his best.

The absence of a knock ruckman was again evident as Werribee's Tyquin dominated the knockouts.

The home side centre half-forward Vaughan was unbeatable.

Players like him would boost Altona's big-man strength.

Werribee's kicking to position and backing up showed up the Vikings' poor teamwork — the major reason for this year's dismal performances.

With the half - time scores, Werribee 10.5, Altona 8.8, the game was expected to be hard-fought and close.

But a brilliant third quarter saw Werribee score 8.3 to Altona's 2.3. Altona was outscored by the more purposeful home side.

Final scores: Werribee Centrals 23.10 (148), Altona City 14.13 (97).

Goals: Schwabe 5, J. O'Connor 3, F. Howard, G. Ewan, D. Boyle, G. Munro, P. Mildenhall and Mal Tisdale.

Best: Tisdale, D. Brennan, J. Rosenboom, W. Jones, D. Boyle.

Viking utility player, Dennis "Irish" Boyle was one of Altona's best against Werribee Centrals.

The Vikings' position is desperate. They are in fifth position on 20 pts. (percentage 100.55). This is four points and 22.29 per cent. behind fourth team Werribee Central. The big difference in percentage puts them virtually two games out of the four.

Reserves: The Viking reserves showed the seniors what good teamwork will do when they travelled to Newport on Sunday.

They combined well to repel a fast finish by Newport and win by 17 points. Final scores: Altona City, 15.13 (103), Newport 12.14 (86). **Goals:** M. Howard 6, S. Chatfield 3, G. Sorrel, T. Hogan, P. Gardiner, G. Wilson, G. Hardham, S. Grainger.

To pick six players from such a fine team effort would be an injustice. **Steve Grainger and Glen Roe** (making a comeback) were special trophy winners.

UNDER 17s.

The Under-17s travelled to Laverton where they were well beaten (11.9.75) to (6.5.41). Goals: H. Wilson, R. Magnabosca 2, D. Darling, G. Nolan. Best: A. Pateras, H. Wilson, A. Wilson, P. Allen, S. Shiells, M. O'Connor.

UNDER-15s.

The Under-15s broke through after a spate of losses. Showing more desire for the ball, they beat Hoppers Crossing showing promise of more wins. Altona City 7.12 (54) d. H.C. 4.6 (30). Best: B. Greenhough, J. Brien, M. Barrie, K. Vogan, N. Davies.

UNDER-13s.

The Under-13s remain undefeated after beating Hoppers Crossing 5.9 (39) to 2.0 (12). Goals: M. McCulloch 2, G. Morris, P. Richards, P. Johns. Best: Morris, Richards, Johns, N. Condon, S. Smith.

UNDER-11s.

The midget Vikings ran all over the Laverton "B" side, 17-8 (110) to 0.1 (1).

Several positional changes made during the game should benefit players in future.

Goals: S. Hynes 6, C. Skerry, B. Scholes each 3, M. Cooper, C. Brown, R. Johnson, G. Evans, C. Burkitt. Best: Hynes, M. Cooper, Scholes, Evans, Brown, Burkitt.

Blacks again too strong

Malvern Blacks again proved too strong for last season's premiers with an 18-15 win in A-grade senior lacrosse on Saturday.

At the half-way mark, Blacks led by two goals but their lead was cut back by Fearons in a fighting third quarter with Spicer, Butkiewicz and Smith each contributing two goals.

In the last term, Blacks again took control to run our easy winners.

Both sides were without Australian team players, Fearons losing Rolley, Cordell, Garnsworthy and Twomey to Malvern's Daley, Kelly and Treloar.

Stronger reserves, however, were a deciding factor in the Blacks' win.

City, weakened by four players promoted to the Fearons, were lucky to win over MCC.

At the end of the third quarter, they were only one goal up and although MCC took the lead in the last quarter, good goals by B. Anderson, B. Taylor and A. Thirm, gave City a comfortable win 16-12.

In C grade, Fearons were too strong for City and although City held them for the first three quarters, the Fearons let loose with a barrage of 10 goals to nil in the final term, running out easy winners 26-12.

During the next two weekends, there will be no home and away matches on account of the World Series and the National Championships played in Melbourne.

DETAILS

A GRADE

Malvern Blacks defeat Fearons 18-15. Goals: J. Butkiewicz, 3; B. Smith 4, M. Orr 3, G. Spicer 2. D. Wilkinson, H. Doerner 1. Best: J. Butkiewicz, M. Orr, R. Walton.

City d. MCC 16-12. Goals: B. Anderson 4, B. Taylor 3, T. Smith, A. Chiron, N. Speakman 2, A. Roberts, C. Addy, J. Hunter 1. Best N. Speakman, J. Brown, B. Anderson.

C GRADE

Fearons d. City 26-12. Fearon goals: J. Hartley 7, D. Norman 6, T. Lewer 5. G. Calvert 5, S. Dawes, 2. T. Vanderveert, 1. Best: J. Hartley, G. Calvert, T. Lewer. City Goals: G. Brotheridge, N. Speakman 4. D. Taylor 2, P. Machar, G. Johnson 1. Best: R. Jones, G. Brotheridge, N. Speakman.

F GRADE

Chadstone d. Fearons 10-6. Goals: T. Lewer 2, J. Tuck, P. Machar, A. Machar. Best: T. Lewer, J. Tuck, L. Penrose.

Eltham d. City, 14-4. Goals: D. Gerrard 2, W. Hill, R. Curic 1. Best: D. Gerrard, W. Hill, P. Klem.

TOWN CYs BEAT BIGGER RIVALS

Williamstown CYMS, a light side, had a good win at the weekend over Flemington, which had many bigger players.

For a change, Town opened smartly. Good team work gave Town a useful quarter-time lead.

In the second, the Towners continued to do well with good teamwork, shepherding and hand-passing. The few bigger men in the Town side did a good job.

In the second half, some of the shine went off Town, with players tending to hunt in packs.

They wasted many opportunities and should have won by more than 27 points.

Williamstown 16.7 (103), Flemington 11.10 (74).

Best: B. Blott, B. Norton, R. Boriadale, W. Dean, J. Henry, G. Serong.

Goals: J. McVeigh 4, T. Henry 2, J. Henry 2, B. Norton 2, G. Serong 2, D. Jones, W. Dean, J. Henry.

In the Reserves, an undermanned Williamstown side went down to Bentleigh.

They went into the last half eight goals down. They outplayed Bentleigh in the third quarter, with every man striving desperately.

And in the last quarter Williamstown had the best of the first 15 minutes. But Bentleigh slammed on four goals in the last five minutes.

Williamstown, with three injured players, could do little to stop the run.

Williamstown 8.12 (60), Bentleigh 17.16 (118).

Best: R. Wendt, P Van der Weert, I. McGowan, L. Pacifici, N. Bernard.

Goals: N. Bernard 2, J. Sedgeway 2, P. Van der Weert 2, J. Wright, L. Pacifici.

The Firsts have a bye this weekend. The Reserves play Heatherton at the Gray reserve.

The young have heart...

BUT GULLS NEED MORE PRESSURE

Half way through the season, Williamstown perched precariously on the seventh rung of the ladder, with three wins. And facing a strong Dandenong side at the seaside ground on Sunday.

We can win it, say the veterans. But can they? They didn't look after the first quarter against Oakleigh, that they could ever win anything.

Les Stillman and **Bill Thompson,** who are likely to be Town's key men, as they almost always are, think Town has the wherewithal if the side can fire.

Teamwork broke down at Oakleigh. Town couldn't get the ball out of the centre. Many players—and, remember, most of them are local boys — lost confidence.

Look at the way we were kicking into men on the mark, says Thommo. That's lack of confidence and concentration. We must have just given away five or six goals in this way alone.

Coach **Barry Gill,** who's back on the job after a heavy bout of flu — and down about a stone in weight — is not downcast, although troubled by aspects by his team's lapses.

He's most happy, though, by the way the young locals are coming on and he expects a great deal more from them.

And he's certainly optimistic about next year. By this time the boys will have been long tested under fire and welded into a team that should click.

The team's the thing to snatch that victory in the ring.

So Barry will be striving to get that teamwork really going again.

"Pressure, pressure, pressure," says Barry. "We must learn to put it on and keep it on."

Town will sorely miss Bob Percy, on the sidelines for two weeks giving Oakleigh's Quinn one on the chin in return for one he got in the solar plexus.

But, Bob or no, 'Town will start on Sunday with plenty of heart and we look forward to a tough game.

This is the time when 'Town, more of a side of "locals", probably, than any in the VFA today needs local backing — people to cheer them on and keep them turnstiles clicking.

What about it, 'Towners?

Golf win to Parkinson

J. Parkinson returned 69 nett to take out Kooringal Golf Club Associates' A grade stroke event over 18 holes on June 11.

B grade winner was M. McAuliffe, 74 nett, with P. Allen, 72 nett successful in C grade.

The nine-hole stroke play was won by A. Speak with 38½ nett.

'Town High has wins

Williamstown High School made a clean sweep in its recent sporting engagement with Laverton High.

Senior boys' football: Williamstown 16.11 (107) d. Laverton High 1.3 (9). Goals: A. Davies 4, G. Knight 3, G. Lang 3, W. Fowler 2, G. Howard, J. Black, N. Aird, T. Hall. Best: Davies, Knight, Messina, Tim Blunt, Farrell, Lang.

Senior boys' soccer: Williamstown 4 d. Laverton 0. Goals: Ziffle 2, P. Miles, Guthbersen.

Senior boys' basketball: Williamstown 78 d. Laverton 9. Best: Bruce Robinson, Ron Sharples, Peter Nash. Main scorers: Peter Nash 54, Peter Gittins 12.

Senior girls' netball: Williamstown 48 d. Laverton 31. Best: Gillian Chambers, Jenny Robinson.

Senior girls' table tennis: Williamstown 8 d. Laverton 2. Best: Sharon Major, Diana Meertins, Leeanne Addison.

ALTONA JUNIOR SOCCER

Here is a round-up of matches played by Altona junior soccer teams at the weekend:

Under-15: Altona remain unbeaten after thrashing Mossfiel 3-1 at Kim reserve.

On target for Altona were Derek Riley (two goals) and Stan Lambrov.

Under-13: Altona played their best game of the season to beat Albion Rovers, 4-3. A score of 7-3 would not have flattered Altona because shots rained in from all angles, missing only by inches on several occasions.

Stephen Smith (improving every week), scored the first two goals for Altona with Mark Scott and John Gilpin finding the net for the third and fourth.

Under-12: Sunbury found themselves on the receiving end of a goal rush by Altona.

With eight goals scored by half-time Altona gave their reserves a run and added another six.

Sunbury's keeper played well keeping the scoring down and saving a penalty kick.

Scorers for Altona: Leon Grioli 4, Nuri, Balousky and Marty Bozic 3, Lars Murphy and Johnny Little, 2.

Result Altona 14, Sunbury 0.

Under 11B: Two goals inside the first 10 mins. gave Albion Rovers a start. A goal by Henry Skudlarski renewed Altona's hopes until Rovers added a third before half-time.

Rovers over-ran Altona in the second half, adding six goals as the defence folded under pressure.

Result: Albion Rovers 9, Altona 1.

Under 11A: Walkover to Altona.

Under 10s: Keilor City took the points from a disjointed Altona side. Altona scored first, through Eddie Ostrowski but they could not press home with the slight advantage they held. In the second half Keilor gained control and with Altona's back line floundering, netted twice.

Result: Keilor City 2, Altona 1.

Under 9: Playing Sunbury at Kim Reserve, Altona did not capitalise on the chances they created. By half time only one goal had been scored by Ian Spinks.

The second half followed the same pattern and it appeared that Altona's slim lead would be sufficient, until two minutes before time Sunbury scored the equaliser.

Gulls top WSTTA

Williamstown Seagulls remain unbeaten after seven rounds of the WSTTA table tennis competition. They beat SRDB, previously undefeated, by 7-4.

Ladder: Seagulls 28, SRDB 24, BRM 16, Altona Baptists 16, Derrimut 12, Altona 12, The Apprentices 4, Market St. 0.

Leading players: P. Miles 21-0, G. Van Wyngaarden 20-0, D. Jacobs 13-8, P. Dyer 13-15.

The Seagulls will play Derrimut next week.

Col Paige Ford end of financial year

SPECIAL BUYS

finance guaranteed on $100 deposit

Check these Col Paige Ford Valuations

FORD

AUTO			
XM	$650	XW	$2200
XP	$950	XY	$2550
XR	$1500	XA	$2850
XT	$1900		

HOLDEN

AUTO			
EH	$950	HT	$1950
HD	$1050	HG	$2450
HR	$1250	HQ	$2750
HK	$1550		

VALIANT

AUTO			
AP-5	$750	VF	$1900
AP-6	$950	VG	$2350
VC	$1150	VH	$2700
VE	$1300		

CORTINA

AUTO			
1967	$1050	1970	$1850
1968	$1350	1971	$1950
1969	$1600	1972	$2600

TORANA 4 cyl

AUTO			
1967	$925	1970	$1500
1968	$1150	1971	$1900
1969	$1350	1972	$2150

FOOTSCRAY KUP 650

ESCORT 2-DOOR 1300 SUPER SEDAN

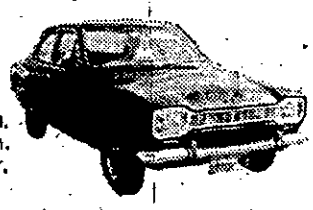

1971 model.
Automatic transmission.
Bronze duco, bone trim.
Radio, heater/demister.

$1995 Special until 10p.m. tonight

VW

1967	$1100	1970	$1650
1968	$1275	1971	$1875
1969	$1350	1972	$2125

DATSUN 1600

AUTO			
1968	$1450	1971	$2100
1969	$1625	1972	$2350
1970	$1850		

TOYOTA COROLLA

AUTO			
1968	$1300	1971	$1990
1969	$1450	1972	$2275
1970	$1750		

MINI DE LUXE

1965	$850	1970	$1450
1967	$1050	1971	$1600
1969	$1275	1972	$1750

HUNTER

AUTO			
1967	$1250	1970	$1725
1968	$1400	1971	$1900
1969	$1550	1972	$2200

M.G.B.

1967	$2250	1970	$2950
1968	$2450	1971	$3500
1969	$2700	1972	$3800

FORD FAIRLANE

AUTO			
ZA	$2150	ZD	$3900
ZB	$2450	ZF	$4600
ZC	$3100		

ESCORT XL

AUTO			
1969	$1550	1972	$2250
1970	$1750	1973	$2480
1971	$1950		

★ ★ ★

DATSUN 180-B	1972	$2950
DATSUN 240-Z	1971	$3850
FALCON XY GT	1971	$4400
FALCON XT GT	1969	$2850
TOYOTA CROWN AUTO	1970	$2100
TORANA GTR	1970	$2250
TORANA GTR XU-1	1972	$3350

PRESTIGE CARS

Ring now for the best value on the following prestige cars.

MERCEDES BENZ, JAGUAR, VOLVO, ALFA ROMEO, PEUGEOT, B.M.W., TRIUMPH

SUNSHINE LNA 927

FIAT 124 SPORTS COUPE 1968 MODEL

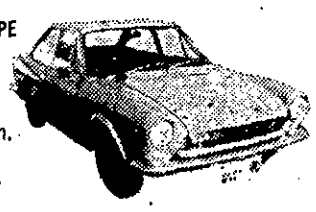

Manual transmission, 5 on floor.
Yellow duco, black trim.
Heater/demister, carpets, bucket seats.

$2598 Special until 10p.m. tonight

Melbourne's most competitive prices guarantee you a better deal.

FOOTSCRAY 689 2625

71 Fairlane ZD Sedan. Auto. trans. $4150
65 Holden HD Station Wagon. $1635
66 Falcon 500 Sedan. V8, Automatic. $1895
70 Futura XY 250 Sed. Radio. $2790
71 Falcon XY GT HO Phase II Sedan. Manual transmission. $5250
69 Falcon 500 XW Sedan Automatic. Radio. $1795
74 Mazda 4-Door RX4 Coupe. Manual. $3450
73 Toyota Corolla Sedan Manual trans. $2350
72 Holden HQ S/Wagon Automatic. Radio $2995
73 Falcon XB GS Sedan 302 V8. Manual. $4490
72 Falcon XA GT Sedan Automatic. $4145
72 Cortina TC L S/Wag. 2000 automatic. $2990
68 Valiant VE Regal Sedan. Auto. $1550

SUNSHINE LWG 275

TORANA SL LJ 6-CYL. 1972 MODEL

Trimatic transmission.
Bronze duco,
half vinyl roof,
bone interior.
Heater/demister,
bucket seats.
6-cyl.

$3096 Special until 10p.m. tonight

70 Capri V6 3000 Sedan. Manual trans. $2550
73 Datsun GL 180B Sedan. $2996
71 Holden HQ Premier Sedan. $2990
73 Torana 2850 LJ Sed. 4-door, ... $3250
69 Toyota Corona Sed. Manual. Radio. $1650
72 Falcon 250 XA Panel Van. Automatic. $3400

SUNSHINE 318 1533

69 Capri 1600. Radio & heater $1998
70 Falcon XW Sedan. Manual. Heater. .. $1939
73 Falcon XA Sedan. Manual. Heater. .. $2580
73 Cortina TC. 4-cyl. Bucket seats. $2394
70 Escort Panel Van. Heater. $1837
71 Toyota Corolla $2350
73 Holden HQ Premier. V8 automatic. $3930
72 Honda Z. Orange duco. $1710
72 Valiant Charger. Man. trans. Heater. $2585
71 XY Ute. Mags. $2330
72 HQ SS V8. Bucket seats, mags. $3998
69 HT Kingswood. Man. transmission. $1938
73 XA V8 Hardtop. Air-conditioning, etc. $4620
72 ZF Fairlane . $4384
71 Datsun 1600 Sedan. Heater. Radio. $2150
70 MGB Mk. II Roadster. Radio. $3856
70 Torana. 6-cyl. with heater. $2148
66 HR Holden 186 $1190
71 HG Kingswood Wag. Manual. $2494
68 VE Regal Wagon. V8 motor. $1990
74 Galant GL. As new condition. $2998
72 Capri GT. V6 motor, radio. $3420
68 VF Valiant Auto $1890
72 Marina Sedan. Bucket seats. $2360

FOOTSCRAY LUN 482

HOLDEN HQ 1-TON CAMPER VAN

1972 model. Suitable for commercial use (no furniture).
Manual transmission,
yellow duco,
brown interior.
heater/demister.
Radio,

$3675 Special until 10p.m. tonight

Join the proud ones — drive with

COL PAIGE FORD

Footscray-Hopkins & Cowper Sts. 685781
Sunshine-Ballarat Rd. & Ashley St. 3181533

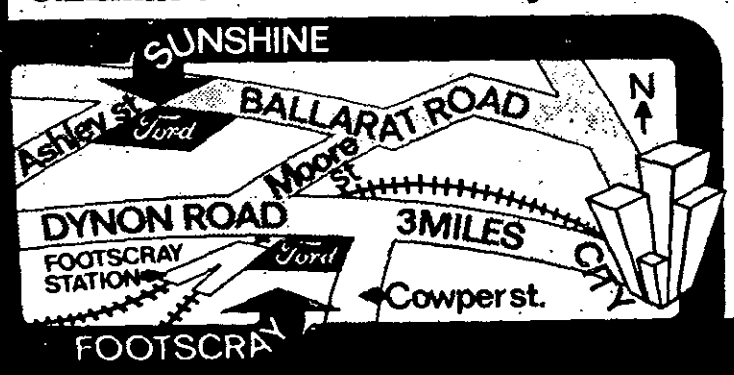

Open till 10 p.m. daily.

SOME BIGGER
Ford
NONE BETTER

CP2560

Printed and published by George David Gilmore, of 22 Codrington Street, Sandringham, for David Syme & Co. Limited, Head Office 250 Spencer Street, Melbourne, 60 0421.
Registered for posting as a newspaper category "B".